Farmers Federation News

Vol. XXXV No. 3 NOVEMBER 1954

UNIVERSITY MICROFILMS EMB
313 N FIRST STREET
ANN ARBOR MICH
Z-4

Annual Livestock Edition

REA AUTO SUPPLY
Wholesale Distributors
Auto Parts and Equipment.
Complete Machine Shop for
Rebuilding Motors
442-444 Depot St. — Asheville
Dial 3-3326

OPPORTUNITY DEPARTMENT

GET RESULTS by buying, selling, trading or hiring through this Opportunity Department. All ads are five cents per word including name, address and phone number.

MOVING AND HAULING

MOVING? Call Allen Asheville Transfer & Storage Co., 192 Coxe Ave., Asheville. Dial 2-3541.

"WE REMOVE THE DENTS OF ACCIDENTS"—General Auto Repairing—Body, Fender & Radiator Work—Painting—Glass Installed—Upholstering & Auto Tops—Custom Made Seat Covers—Wheel, Axle & Frame Alignment—Complete stock of car springs. **M & M BODY & RADIATOR WORKS, 110 Ashland Avenue, Asheville 2-3586**

MATTRESSES—New and rebuilt. New innersprings. Renovating, sterilizing. We make your old mattress like new. Lions' Workshop for the Blind, 639 Biltmore Ave., Asheville. Dial 2-1761.

PINKING SHEARS

Only $1.95 postpaid, Chromium plated, precision made. Manufacturer's Christmas overstock. Guaranteed $7.95 value or money refunded. Order by mail. Lincoln Surplus Sales, 1704 W. Farwell Ave., Chicago 26, Illinois.

BAMBOO FOR CRAFTSMEN, GARDENERS

Roots dug—$5, air dried stock—$5, indoor outdoor furniture made to order, delivered to nearest Farmers Federation Warehouse. Dial 3-4654 or card to G. D. Lynch, 70 Woodfin Avenue, Asheville, N. C.

BUY Surplus Farm Tools, Machinery, Truck, Jeep, etc. Direct from Government. Send $1.00 for Government Surplus Bulletin, Box 213 N, East Hartford, Conn.

MALE HELP WANTED

MAKE $75 AND UP every week. Full or part time. Take orders for America's largest selling, nationally advertised LIQUID FERTILIZER. Sold with Money-Back Guarantee. No investment. Write "Na-Churs" — 426 Monroe St., Marion, Ohio.

RUN spare-time Greeting Card and Gift Shop at home. Show friends samples of our new 1954 Christmas and All-Occasion Greeting Cards and Gifts. Take their orders and earn to 100% profit. No experience necessary. Costs nothing to try. Write today for samples on approval. Regal Greetings, Dept. 217, Ferndale, Michigan.

FARMERS FEDERATION NEWS

Volume XXXV October 1954 Number 2

Published Monthly By The Farmers Federation News, Inc.
131 Roberts St. — Asheville, N. C.

Robert G. Beard, Editor James G. K. McClure, Assoc. Editor
Rev. Dumont Clarke, Lord's Acre Editor

Entered as second-class matter November 1, 1921, at Asheville, under Act of March 3, 1879. Subscription Price: Three Years, $2.50.

In This Issue

News From The Front—Editorial by James G. K. McClure 3
Directory of Purebred Livestock Producers 4
Wintering Beef Cattle—by J. S. Buchanan 8
W.N.C. Woods & Waters—by Malcolm G. Edwards 9
Woman's Page—by Mrs. S. C. Clapp 10
Garden Notes—by Mrs. C. C. Proffitt 18
Soil Conservation District News 19
The Country Church With the Lord's Acre Plan—by Rev. Dumont Clarke 27

At the 7th Annual Hereford Association Show and Sale at the W.N.C. Fair, Hendersonville, September 16th and 17th, C. R. Baca Duchess consigned by Cordell Russell, Robbinsville, was sold to Frank Sherrill, owner of Crail Farms, Rt. 3, Hendersonville for $500. This fine cow is a half sister to the Mountain Cove Bull that was Reserve Champion at the International Show and Sale. Left to right, above, are Sherrill; Preston McDowell, Crail Farms herdsman; Russell and M. S. Patton, Crail Farms manager.

R. F. Domino Mischief 53rd, consigned by Dr. N. F. Lancaster, Waynesville, was the Grand Champion Show and Sale Bull and was sold to S. P. Gamble, Bostic, for the top price of $835. This outstanding bull is a son of Jim and Fay Gill's Domestic Mischief 94th.

MONUMENTS and MARKERS
OF
Quality and Distinction
At an unusually low cost you can have a monument of beauty and permanence for your loved ones.
SATISFACTION GUARANTEED ON EVERY PURCHASE.
VISIT OUR DISPLAY ROOM OR WRITE
W.N.C. MARBLE & GRANITE CO.
WHOLESALE RETAIL
BOX 177 MARBLE, NORTH CAROLINA

FREE INSPECTION
Call 3-6435

COVER PICTURE

Proud winners of the 1954 Asheville Kiwanis Club Calf Chain program are left to right: Maurice Shuford, Barnardsville; Peggy Ann Carroll, Arden, Route 2 and Patty Davis, Candler, Route 2.

Peggy Ann won first prizes for fitting and showing her Blue Ribbon Jersey Calf while Patty took second prize in fitting her Blue Ribbon Holstein. Maurice whose Holstein was Grand Champion in both the Junior Dairy and Open Dairy Shows walked off with second prize honors in showmanship.

Since 1946 the Asheville Kiwanis Club has sponsored the Buncombe County Calf Chain to promote interest in purebred cattle among boys and girls belonging to the FFA and 4-H Clubs.

This year's competition was held at the 2nd Annual Buncombe County Fair, Enka, N. C.

Available at all Farmers Federation Warehouses

NEW ROYAL PORTABLE
WITH SENSATIONAL NEW SPEED SELECTOR!

INCLUDING HANDSOME FIBERGLAS CARRYING CASE
LOW TERMS QUOTED
TALMAN OFFICE SUPPLIES
Asheville, North Carolina

News From The Front

Editorial By

By James G. K. McClure

How Much Do We Spend For Each Child In School?

NORTH CAROLINA has made great progress with schools. We have an unusually fine dedicated group of people who are teaching our children. In the last four years we have made great progress with our school buildings. Our children are the hope of the future, and we must all keep at work trying to give them a better opportunity for education.

MR. McCLURE

These figures from the National Education Association give us something to think about. For the year 1952-53, North Carolina expended $164 for each child in school. This is considerably below the average. The average for that year all over the United States was $135 expended per child in school. New York State led the list expending $350 per child. There were a few states that spent less than North Carolina, but not many.

To give our children the same educational opportunities the children are being given in other states of the Union, we must keep steadily improving our schools.

• • •

Demand For Knitted Articles Increases

MISS HOLLERITH tells us that she has an increasing demand for knitted articles. She is in charge of the Handicraft Mutual which handles hand-knitted articles. We feel sure that if there are any experienced knitters in Buncombe or Henderson Counties, they will do well to get in touch with Miss Hollerith. Since the business is increasing, she can use more knitters. Miss Hollerith's office is on the second floor of the Freezer Locker building, 52 Broadway, Asheville, and her telephone number is 3-0672.

This Farmers Federation Handicraft Mutual is a cooperative association chiefly of women who do hand-knitting.

• • •

A Letter From Siam

HERE comes a letter from Siam which has just arrived. We have sent the handbook and the August number of the Farmers Federation News to Mr. Term Utesnan. The letter is as follows:

"Dear Sir,

Having known that the Farmers Federation has published "The Farmers Federation Handbook" or other circulars concerning in the Cooperation principle, I am interested in your organization and would like to have the book or booklets which describing cooperative principle. will you so kind as to help me for this matter? If you do not mind please send me for same to the above addres.

Yours sincerely,
S/ Term Utesnan"

All Ten Pens Blue Ribbon Winners

J. A. Glazener, the county agent of Transylvania County, informs us that all ten pens in the 4-H Pullet Chain Show were awarded blue ribbons. This is a very fine record. It is the first county in Western North Carolina and the second in the state to have all ten pens awarded blue ribbons.

Congratulations to the boys and girls and the county agent of Transylvania County!

• • •

More Church Members

THE Christian Herald has an annual review of church membership in the United States. This year it reports that there are more church members in the United States than ever before in history — a total of 94,842,845. This means that 59-5/10ths per cent of the American people are members of churches. This is encouraging. When we remember that freedom and liberty flourish only in a religious atmosphere, we can take heart from learning that an increasing number of people are interested in our churches.

The net gain in membership for the year was 2.8 per cent. It is interesting to note that the Lutherans seem to be gaining faster than anybody else. The Reserve Lutherans registered a gain of seven per cent, and the United Lutherans registered a gain of five per cent. The Southern Baptist Convention came in next with a gain of 3-2/10ths per cent.

Now while we are pleased to know that church membership is gaining in the United States, we are distressed to learn recently that attendance at churches in England has dropped to such a low level. Figures from other sources about church membership in Great Britain show that only from 10 to 15 per cent of the British people are church-goers. Perhaps Billy Graham's wonderful campaign in England, which was attended by hundreds of thousands of people, will commence again to build up church membership in the British Islands.

• • •

Hardy Caldwell Becomes Manager At Hendersonville

HARDY CALDWELL has been made manager of the Hendersonville warehouse, and with Sam Houston in the field, backed up by Troy McCrary, Wade Freeman, Grayson Jackson and Clyde Walker, we feel that we have a very fine setup for the Hendersonville warehouse. George Wright is the repairman.

Hardy Caldwell is a graduate of the North Carolina State College, majoring in livestock. His father is a dairyman in Haywood County. Hardy served his term in the army and came out as a Lieutenant. I am sure that the Henderson County members and patrons will be pleased with this announcement.

The Hendersonville warehouse offers farmers the service of the new molasses mixer. This is an automatic machine which will mix molasses with a farmer's feed in just the amount the farmer requires. The patrons using it to date are pleased. It cuts down the cost of producing milk.

• • •

Herschel Smathers Heads Hardware Department

HERSCHEL SMATHERS who has been manager of the Hendersonville warehouse will take over the management of the Hardware Department on October 1. This Hardware Department supplies all the warehouses with farm equipment and hardware. Mr. Smathers, a native of Haywood County, has been with the Farmers Federation for some years. For three years he was manager of the Canton warehouse, then he became assistant to the General Manager, Mr. Sales. He then became manager of the Hendersonville warehouse. Mr. Smathers has good experience with the Farmers Federation and knows our business thoroughly.

Mr. Sam Nave will continue right on. We feel that Mr. Nave knows more about farm equipment than anybody in Western North Carolina.

In this period when so many improvements are coming along in farm machinery and so many more farmers are using machinery, we feel that this new setup will strengthen the Farmers Federation.

• • •

Small Share Of Dollar Comes Back To Farmer

A REPORT recently released by the House Agricultural Committee states that the farmer now gets only 44 cents of the consumers food dollar. The other 56 cents goes for processing, marketing and transportation. One can easily understand this when we think of the high cost of milk containers, transporting milk and the cost of processing and delivery. One of the illustrations is bread. In January, 1948, farmers got an average of $2.81 a bushel for wheat, and a one pound loaf of bread sold for an average of 13-8/10ths cents. Today wheat prices have fallen to $1.91 a bushel, but the average price of bread has jumped to 17 cents. Corn Flakes is another example. In 1947 a 12-ounce package of Corn Flakes sold for 16 cents of which the farmer got 4½ cents. During the first three months of 1954 the price of the package jumped to 22 cents, of which the farmer got only three cents. The high expense of packaging and processing and transporting food is here to stay, and farm cooperatives must make every possible effort to cut down these costs.

Directory of Purebred Livestock Producers

AS COMPILED BY FARM AGENTS OF 20 W. N. C. COUNTIES

BEEF CATTLE

Aberdeen-Angus

Avery

Hughes, French ---------- Hughes
Hughes, Straley J. ---------- Hughes

Buncombe

Brown, Jess ---------- Leicester, Rt. 1
Burleson, Joe ---------- Barnardsville
Crowell, Church ---------- Enka
Gibbs, Carl ---------- Leicester
Kyle, Marvin, Sr. ------ Arden, Rt. 1
Kyle, Marvin, Jr. ---------- Arden
Maney, Lee ---------- Barnardsville
Morgan, E. F. ---------- Asheville

8 Glen Falls Rd.

Moss, D. P. ---------- Barnardsville
Smathers, Jennings ---------- Candler
Stahl, Edwin ---------- Candler
Wells, E. R. -------- Leicester, Rt. 2

Burke

Harbison, C. W. ---------- Morganton
Searcy, Earl B., Sr. -------- Valdese

Caldwell

Bowman, Clyde H.--Granite Falls, Rt. 1
Bowman, Fred G.--Granite Falls, Rt. 1
Hart, Walter ---------- Lenoir, Rt. 2
Starnes, Roy ---- Granite Falls, Rt. 1

Cherokee

Dickey, W. S. ---------- Murphy
Dockery, W. B. ------ Hiawassee Dam
Hawkins, Casteel ---------- Suit
McDonald, Charlie ---------- Murphy
Smith, J. Franklin ---- Murphy, Rt. 1
Taylor, Jesse J. ---- Turtletown, Tenn

Clay

Eller, A. H. ---------- Hayesville

Graham

Aldridge, E. E. ---------- Tuskeegee
Brooks, Carl ------ Robbinsville, Rt. 1
Carringer, Clyde -------- Robbinsville
Carringer, Marshall ------ Robbinsville
Crisp, J. H. ---------- Tuskeegee
Denton, Forest ---------- Robbinsville
Garland, Clyde ---------- Stecoah
Garland, W. Audey -- Robbinsville, Rt. 1
Harwood, Will ---------- Robbinsville
Hooper, J. N. ---- Robbinsville, Rt. 1
Howell, J. S. ---------- Robbinsville
Hyde, D. T. -------- Robbinsville, Rt. 1
Long, Arthur ---------- Robbinsville
Lovin, Blake ------ Robbinsville, Rt. 1
Martin, Oliver ---- Robbinsville, Rt. 1
Orr, Ronald ---------- Rt. 1, Tapoco
Phillips, Leonard -------- Robbinsville
Rogers, Mrs. Genevieve H, Robbinsville
Shope, Wayne E. -------- Robbinsville
Shuler, Johnny ---------- Robbinsville
Wiggins, H. N. ---------- Robbinsville
Woods, Kenneth -- Robbinsville, Rt. 1

Haywood

Abel, Albert ---------- Waynesville
Alexander, Tom ---------- Waynesville
Cathy, Mrs. T. W. ------ Canton, Rt. 3
Chafin, Thad ------ Waynesville, Rt. 1
Fisher, Wilson ---- Waynesville, Rt. 2
Garrett, N. W. ---------- Waynesville
Green, Waldo ---------- Clyde, Rt. 1
Hill, Charley ---------- Clyde Rt. 1
Hinson, V. H. ---------- Canton
Hipps, J. B. ---------- Canton, Rt. 1
Hipps, Robert ---------- Canton, Rt. 1
Jenkins, Jess ---------- Cove Creek
Justice, Henry ---------- Canton, Rt. 2
Justice, Larry ---------- Canton, Rt. 2
Liner, Harry Lee ---- Lake Junaluska
McCracken, Hiram -- Waynesville, Rt. 1
McCracken, Jack -- Waynesville, Rt. 1
McCrary, Charley ------ Clyde, Rt -
Medford, Mrs. Carl -- Waynesville, Rt. 2
Medford, Frank ---------- Clyde Rt. 1
Moody, L. C. ---------- Canton, Rt. 2
Plott, Hubert ---------- Maggie
Robinson, Roy -------- Clyde, Rt. 2
Teague, Sherrill ---------- Cane Creek
Teague, W. L. ---------- Waynesville
Williams, Teague -------- Cove Creek

Henderson

Bell, Frank ---------- Tuxedo
Cantrell, B. M. -------- Hendersonville
Fitzsimon, Frank Jr. -- Hendersonville Rt. 2
Nelson, L. W.-----Hendersonville, Rt. 3
Pope, A. R. ---------- Horse Shoe
Price, John ---------- Fletcher
Roberts, Marshall H. -------- Fletcher

Jackson

Dillard, W. B. ---------- Sylva
Garrett, N. W. ---------- Cullowhee
Hall, Mac ---------- Dillsboro
Jenkins, Hugh -------- Whittier, Rt. 1
Wilson, J. B. ---------- Whittier, Rt. 1

Macon

Dalton, Fred -------- Franklin, Rt. 4
Deweese, George ---------- Flats
Dills, E. M. ---------- Cullasaja
Ferguson, John C. ------ Franklin, Rt. 4
Gregory, Parker ------ Franklin, Rt. 4
Hannah, Fred -------- Franklin, Rt. 1
Ramsey, A. L. -------- Franklin, Rt. 3
Shepherd, Garland ---- Franklin, Rt. 4
White, E. R. ---------- Franklin, Rt. 1

Madison

Ramsey, Van -------- Mars Hill, Rt. 1
Reems, M. F. -------- Marshall, Rt. 1
Roberts, Roy ---------- Barnard
Roberts, W. M. ------ Marshall, Rt. 1
Treadway, Hughes ---- Marshall, Rt. 1

Mitchell

Gouge, Lillington -- Bakersville, Rt. 1
Green, Lee -------- Bakersville, Rt. 1
McKinney, H. H. ---- Bakersville, Rt. 1
Peakecrest Farm ---- Bakersville, Rt. 1

McDowell

Elliott. W. P. ---------- Marion
Lane, W. C. ---------- Marion
Wilson, Elbert ---------- Rt. 1, Marion

Polk

Brannon, George S. ---------- Tryon
Edwards, John L. ---------- Tryon
Kearney, Thomas ---------- Tryon
Page, Carey ---------- Tryon
Palmer, Marion ---------- Tryon
Plemondon, A. D. Jr. ---------- Tryon
Walker, Ray ---------- Tryon, Rt. 1

Rutherford

Edwards, Gilmer -- Union, Mills, Rt. 3
Ledbetter, Mack ------ Rutherfordton

Star Route

McKinney, W. H. G. ------ Ellenboro
McCluney, C. T. --Rutherfordton, Rt. 1
Moore, B. G. ------ Forest City, Rt. 3
Moss, Tillman ---------- Forest City
Reinhardt, Joe ---------- Forest City
Sinclair, James ---- Forest City, Rt. 3

Swain

Cochran,, Gola ---------- Alarka

AUCTION SALE

EVERY FRIDAY AT 1 P. M.

Sell your cattle at N. C.'s largest market. A yard where buyers and sellers meet.

ASHEVILLE LIVESTOCK YARDS

RIVERVIEW DRIVE DIAL 2-6925

REGISTERED ABERDEEN ANGUS

EILEENMERE BREEDING

A Few Bred Heifers For Sale

VISITORS ARE ALWAYS WELCOME

FRED HANNAH

WILLARD RAY, Manager

Route #1 Franklin, N. C.

SUNRISE FARMS

REGISTERED ABERDEEN - ANGUS CATTLE

Home of Sunmere 1246398

A Son of Eileenmere 487th

The Wonder Bull

Mr. & Mrs. N. W. Garrett

Cullowhee, N. C.

Again!

THE GRAND CHAMPION

For the second year we have just shown the Grand Champion Cow at the Western North Carolina Fair. This year we also showed the Grand Champion Bull.

Good Breeding Will Tell!

Plumlea - - Home of the Tar Baby Herd

MARSHALL H. ROBERTS

FLETCHER NORTH CAROLINA

CHAMPION HEIFER

M. O. Galloway, owner of Graceland Farms, is shown with G. F. Lassie 4th, Grand Champion show heifer at the Hendersonville Show & Sale. She sells at the all polled sale, Winston-Salem, November 6th.

Cochran, Roy ---------- Alarka
Earls, Candler ---------- Alarka
Hyatt, T. K. ------ Bryson City, Rt. 1
Parrish, Claude ---------- Lauada
Wiggins, Ralph ---- Bryson City, Rt. 1
Wilson, J. B. ---------- Cherokee

Yancey

Banks, Ross ---------- Burnsville
Whisnant, Dr. C. M. ------ Burnsville
Yelton, Rex -------- Burnsville, Rt. 1

Brahman

Buncombe

Reynolds, Bob -------- Asheville, Rt. 1

Jackson

Mitchell, J. Stedman ------ Cullowhee

Mitchell

Poteat, Edgar ---------- Bakersville

Herefords

Avery

Brewer, Wes ---------- Newland
Burleson, S. L. Estate ------ Plumtree
Carpenter, E. L. ---------- Three Mile
Daniels, H. F. ---------- Hughes
Dellinger, W. A. ---------- Altamont
Dobbin, B. S. ---------- Banner Elk
Eller, E. G. ---------- Newland
Farthing, Don D. ---------- Newland
Griffith, E. C. ---------- Linville
Horney, H. D. ---------- Banner Elk
Horney, H. M. ---------- Banner Elk
Ingram, J. R. ---------- Three Mile
Moore, Fred ---------- Heaton
Ollis, Boyd ---------- Linville Falls
Phillips, Frank ---------- Ingalls
Phillips, J. M. ---------- Ingalls
Pitman, Claude ---------- Minneapolis
Shoemaker, Homer ---------- Balm
Smith Brothers ---------- Banner Elk
Smith, E. L. ---------- Minneapolis
Smith, Sam & Son ---------- Ingalls
Taylor, J. A. ---------- Cranberry
Vance, J. P. ---------- Elk Park
Vance & Odum ---------- Plumtree
Von Canon, F. W. ------ Banner Elk
Ward, George ---------- Whaley
Wise, E. C. ---------- Three Mile
Wise, Herbert ---------- Three Mile
Wise, T. C. ---------- Altamont
Wise, W. S. ---------- Linville Falls
Wiseman, Carl ---------- Ingalls
Wiseman, M. W. ---------- Spear
Wiseman, Ray ---------- Altamont
Wright, M. A. ---------- Linville Falls

Buncombe

Allen, Lee ---------- Swannanoa
Carter, Dean ---------- Fletcher, Rt. 1
Duckett, D. B. -------- Leicester, Rt. 2
Ford, Harold ---------- Asheville
France, G. A. ---------- Arden, Rt. 1
Freeman, R. W. ---------- Fairview
Galloway, M. O. ---------- Arden
Gibbs, Carl ---------- Leicester
Goodman, Al ---------- Asheville
Gorman, Lee ---------- Leicester
Greenwod, Dr. A. B. ---- Medical Bldg., Asheville
Hall, Fred ---------- Leicester, Rt. 1
Hutchins, Gary -------- Leicester, Rt. 2
Jenkins, W. H. ---------- Fairview
Ledbetter, Rector -- Black Mountain, Rt. 1
Lynch, Dr. J. M. ---------- Fairview
Maulden, Dr. Paul R. -------- Arden
McClure, James G. K. ------ Fairview
Merrell, H. A. ---------- Leicester
Morgan, Harry ---------- Leicester
Neagle, G. W. ------ Asheville, St. Rt.
Nettles, Harry ------ Asheville, Rt. 2
Owenby, Ben ---------- Fairview
Penland, Mrs. H. B. -- Leicester, Rt. 2
Plemmons, H. D. ---------- Leicester
Pless, Dr. C. A. ---------- Asheville
Reagan, W. M. ---------- Weaverville
Reeves, Garland ---------- Leicester
Roberts, Ed ---------- Stocksville
Roberts, Joe ---------- Weaverville
Roberts, Max M. ------ Asheville, Rt. 4
Robertson, W. O. Jr. ------ Leicester
Rogers, J. R. ------ Swannanoa, Rt. 1
Rogers, R. C. ------ Weaverville, Rt. 1
Shuford, George ---------- Asheville
Snively, H. K. ---------- Arden
Stevens, T. Mitchell ---- Leicester, Rt. 1
Stikeleather, James ---------- Asheville
Teague, C. W. ---------- Asheville
Thomas, Fred -------- Asheville, Rt. 4
Warren Wilson Jr. College---Swannanoa
Williams, B. W. ---------- Fairview

Burke

Bollinger, Delbert -- Morganton, Rt. 1
Bollinger, E. T. ---- Morganton, Rt. 1
Brackett, Ben ------ Morganton, Rt. 1
Brittain, Paul ------ Morganton, Rt. 2
Chapman, R. C. ---- Morganton, Rt. 4
Clark, J. J. -------- Morganton, Rt. 3
Cline, J. A. & Sons -------- Hildebran
Cornwell, Dr. G. T. ---- Morganton
Falls, Dr. Ralph -------- Morganton
Foster, Sam -------- Morganton, Rt. 4
Garrou, Phillip ---------- Valdese
Giles, Ned ---------- Morganton
Jaynes, Walter ---- Morganton, Rt. 3
McGimsey, David -- Morganton, Rt. 5
McGimsey, J. A. ---- Morganton, Rt. 5
Mull, John ---------- Morganton
Mull, Russell ------ Morganton, Rt. 4
Orders, Bud -------- Morganton, Rt. 2
Perry, Eugene ------ Morganton, Rt. 5
Pitts, N. O. ---------- Glen Alpine
Pitts, Ralph ---------- Morganton
Poteat, B. H. ------ Morganton, Rt. 4
Ramsey, Max -- Connelly Springs, Rt. 1
Rich, Rufus -------- Morganton, Rt. 1
Satterwhite, M. L. -- Morganton, Rt. 1
Spainhour, Joe ---------- Morganton
State Hospital ---------- Morganton
Taylor, Herman ---------- Morganton
Taylor, Walter ---- Morganton, Rt. 2
Wells, Morris ---------- Morganton
Wade, E. E. ------ Morganton, Rt. 5
Woodbury, Luke -------- Morganton

Caldwell

Bostain, Dewey ---------- Hudson

REGISTERED ABERDEEN-ANGUS

HERD SIRE
EILEEN'S ERIC
49th 1249936
A Grandson Of The
1940 International
Grand Champion Bull

J. B. WILSON, Owner, Cherokee, N. C.

CHAMPIONS COME ONLY FROM GOOD BREEDING!

Sweetwater Farm

Registered Herefords

J. E. HOLBERT

HORSE SHOE NORTH CAROLINA

GRACELAND FARMS

ARDEN, NORTH CAROLINA

BREEDERS OF REGISTERED HEREFORD CATTLE

HORNED AND POLLED

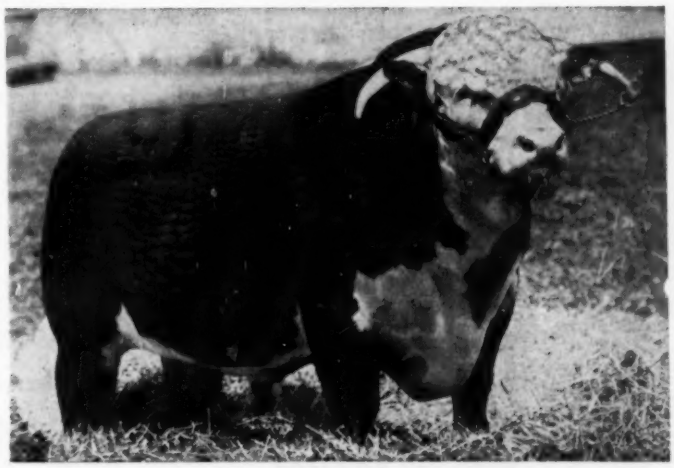

BHR HELMSMAN A 18TH — SIRE OF CHAMPIONS

YOUNG BREEDING STOCK, ALSO FEEDER CALVES FOR SALE

M. O. GALLOWAY
Telephone 2601

VISITORS ARE ALWAYS WELCOME

D. H. WILLIAMS
Telehone 5561

Clarke, Zack R. -------- Lenoir, Rt. 5
Clement, Carl ---------- Lenoir
Dimmette, L. E. ---------- Lenoir
Dobbins, Hugh A ------ Lenoir, Rt. 5
Greene, H. I. ---------- Lenoir, Rt. 8
Hice, A. B. ---------- Lenoir, Rt. 2
Jones, A. M. ---------- Lenoir, Rt. 1
Keller, W. B. ---------- Lenoir, Rt. 2
Laney, B. F. Estate ---------- Lenoir
Laxton,, George -------- Lenoir, Rt. 1
Leonard, C. R. -------- Lenoir, Rt. 3
Martin, R. S. ---------- Lenoir, Rt. 5
McGee, Carl ---------- Lenoir, Rt. 1
Pennell, M. M. ---------- Lenoir, Rt. 9
Steele, G. G. ---------- Lenoir, Rt. 1
Sullivan, Walter -------- Lenoir, Rt. 5
Swanson, T. H. ---------- Lenoir
Taylor Brothers ---------- Lenoir, Rt. 1
Tobert, J. C. ---------- Lenoir
Townsend, A. M. ------ Lenoir, Rt. 6
Tuttle, Mr. & Mrs. W. D. ---- Lenoir
Walsh, Vilas T. ---------- Lenoir, Rt. 1
Wike, Cecil ------ Granite Falls, Rt. 2
Wike, J. C. ------ Granite Falls, Rt. 2
Wike, J. Rom -------- Lenoir, Rt. 5

Cherokee

Brendle, Allen ---- Turtletown, Tenn., Rt. 1
Brendle, H. N. ---------- Suit
Bristol, Bob ---------- Andrews
Brooks, Jeff ---------- Andrews
Brown, J. L. ---------- Andrews
Cornwell, Burton ---------- Murphy
Dockery, Luther ------ Murphy, Rt. 3
Franklin, E. C. ---------- Andrews
Gentry, Carl ---------- Murphy, Rt. 3
Gillenwater, R. L. ---- Murphy, Rt. 2
Hendrix, Clarence ------ Murphy, Rt. 1
Kilpatrick, J. C. -------- Murphy, Rt. 1
Messer, W. C. ------ Murphy, Rt. 1
Raper, J. C. ---------- Oak Park
Raper, Jack ---------- Liberty
Richardson, Cliff ---------- Andrews
Roberts, C. C. ---------- Marble
Sales, C. N. ---------- Marble, Rt. 1
Stiles, G. G. ---------- Marble
Townson, W. D. ---------- Murphy
Wells, Everett ---------- Marble, Rt. 1
Wells, J. C. ---------- Marble, Rt. 1
West, Bruce ---------- Andrews
Whitfield, Dr. B. W. -------- Murphy
Young, Mrs. G. M. ---- Turtletown, Tenn., Rt. 1

Clay

Danielson, H. E. ---- Hayesville, Rt. 3
Evans, Ray -------- Hayesville, Rt. 4
Ford, Howard ---------- Warne
Hall, W. B. ---------- Warne
Kitchens, Neil ---- Hayesville, Rt. 1
McClure, N. B. Jr. -- Hayesville, Rt. 2
Moore, A. E. ---------- Hayesville
Phillips, W. W. ------ Hayesville, Rt. 1
Tiger, R. N. ---------- Hayespille
Waldroup, Fred G. -- Hayesville, Rt. 4
Woodard, Leon ------ Hayesville, Rt. 1

Graham

Edwards, Monroe ---------- Stecoah
Garland, Wade ---------- Robbinsville
Russell, Cordell -------- Robbinsville
Shuler, J. F. ---------- Robbinsville

Haywood

Abel, G. J. & Son ---- Canton, Rt. 2
Allison, Fred ------ Waynesville, Rt. 2
Brown, Howell C. ---------- Clyde
Campbell, John B. ---------- Maggie
Carver, Nathan ---- Waynesville, Rt. 2
Cline, Dr. A. P. ---------- Canton
Edwards, Mrs. David ---- Canton, Rt. 2
Evans, R. C. ---------- Clyde, Rt. 1
Fish, C. H. ---------- Canton, Rt. 3
Fisher, Noel ---------- Canton, Rt. 1
Francis, Henry & Sons ---- Waynesville
Goodson Lon ---------- Canton
Greene, Carl ---------- Clyde, Rt. 1
Hampton, Mrs. Jack ---- Canton, Rt. 1
Harkins, M. C. -------- Canton, Rt. 1
Haynes, Roy ---------- Clyde, Rt. 2
Haynes, Roy S. -------- Clyde, Rt. 1
Hogan, G. B. ------ Waynesville, Rt. 2
Howell, Charles Ray ---- Waynesville, Rt. 2
Kelly, R. O. ------ Waynesville, Rt. 1
Lancaster, Dr. N. F. ---- Waynesville
Leatherwood, Medford -- Waynesville, Rt. 2
Medford, Thad T. -- Waynesville, Rt. 4
Noland, F. M. ---------- Clyde, Rt. 1
Noland, Glen ---------- Clyde, Rt. 1
Pless, D. L. ---------- Canton, Rt. 2
Powell, J. T. ---------- Canton
Queen, John M. ---------- Waynesville
Ratcliff, Hugh ------ Waynesville, Rt. 1
Reeves, Dr. J. L. ---------- Canton
Reeves, Tom & Sons -------- Canton
Reinertson, Joe ---------- Waynesville
Smathers, Buddy -------- Clyde, Rt. 2
Stamey, George -------- Canton, Rt. 2
Stamey, Wayne -------- Canton, Rt. 2
Walker, A. C. ---------- Clyde, Rt. 1
Walker, Grady ---------- Clyde, Rt. 1
Welch, R. V. ---------- Waynesville
Westmoreland, J. L. -------- Canton
Williams, D. H. ---------- Waynesville
Woody, J. H. ---------- Waynesville

Henderson

Barnwell, E. R. -- Hendersonville, Rt. 1
Braznell, Scott -- Hendersonville, Rt. 4
Brown, Drexel -- Hendersonville, Rt. 4
Bryan, G. E. ---------- Arden, Rt. 1
Bryan, J. S. ---------- Arden, Rt. 1
Cleveland, J. Z. -- Hendersonville, Rt. 5
Cornelius, Paul -------- Hendersonville
Cumming, J. H. -- Hendersonville, Rt. 4
Dalton, Charles ---------- Edneyville
Dalton, F. D -- Hendersonville, Rt. 4
Dalton, P. T. ---------- Edneyville
Dwyer, Bill -- Hendersonville, Box 825
Edmundson, Herschel ------ Horse Shoe
Hayes, Harry ---------- Arden
Heffner, Joe L ------ Horse Shoe, Rt. 1
Holbert, J. E. ------ Horse Shoe, Rt. 1
Jones, Rayford -------- East Flat Rock
Ingle, Robert -------- Horse Shoe, Rt. 1
Kerr, J. P. ---------- Edneyville
Kilpatrick, Claude ------ Hendersonville
Lancaster, Oren -------- Hendersonville
Lance, Howard ---- Horse Shoe, Rt. 1
Laughter, J. C. -- Hendersonville, Rt. 1
Lewis, J. E. ---------- Fletcher, Rt. 1
Lewis, Vernon -------- Fletcher, Rt. 1
Lyda, Gay ------ Hendersonville, Rt. 1
Lydar, Dan ---- Hendersonville, Rt. 4
McCall, A. A. -- Hendersonville, Rt. 4
Mellinger, A. H. -- Hendersonville, Rt. 3
Miller, J. H. ---- Hendersonville, Rt. 3
Morrison, Claude -- Hendersonville, Rt. 2
O'Kelly, D. L. ------ Horse Shoe, Rt. 1
Porter, E. L. -------- East Flat Rock
Pryor, E. J. ------ Hendersonville, Rt. 2
Pryor, H. E. ---------- Bat Cave
Pryor, Howard -- Hendersonville, Rt. 2
Pryor, W. A. ---------- Bearwallow
Pryor, Woody ---------- Bat Cave
Ross, W. P. ---- Hendersonville, Rt. 4
Rue, F. J. ---------- Flat Rock
Sewell, Richard -------- Penrose, Rt. 1
Sherrill, Frank O. -- Hendersonville, Rt. 3
Tatham, Victor J. ---------- Dana
Toms, Fred ---------- Hendersonville
Williams, Glenn ------ Flat Rock, Rt. 1
Williams, J. K. -------- Fletcher, Rt. 1
Youngblood, B. H. ---------- Fletcher
Youngblood, J. N. ---------- Fletcher

Jackson

Ashe, W. T. ---------- Sylva
Bryson, Clayborne ---------- Glenville
Bryson, Frank ---------- Glenville
Davis, John D. ---------- Glenville
Ferguson, John -------- Whittier, Rt. 1
Holden, Alton ---------- Cullowhee
Holden, William ---------- Sylva, Rt. 1
Howell, Dallas ---------- Whittier
Hunter, R. C. ---------- East LaPorte
Hutchinson, S. B. ---------- Glenville
Lancaster, Dr. N. F. ---- Tuckaseegee
Lovedahl, Oscar ---------- Cullowhee
Lovedahl, Wayne ---------- Cullowhee
Mills, Dallas ---------- Cashiers
Moody, Frank ---------- Sylva

RESULTS

ARE MOST GRATIFYING WITH

KINLOCHMERE 29th 1504620

Eileenmere 1029th 947784
- ***Eileenmere 500th 699155
  - ***Eileenmere 85th 470007
    - *Eileenmere 32d
    - *Enchantrene
    - Maid's Belmore
    - Edwina 5th G. M.
  - *Edwina 7th G. M. 534304
    - Hanes' Eileen 2d
    - Bluerib. of Bert B.
    - *Eileenmere 32d
    - Blackcap Tolan 19th
- Blackcap Tolan 118th 735610
  - Bertram's Eileenmere 572682
    - Eileenmere 487th 668743
    - Blk Bernice 2d of Thou. H. 598422
    - Blackcap Tolan 57th 523005

Ectessamere A. 3d 1111441
- Eileenmere 645th 793987
  - ***Eileen. 85th
  - Pauline T. 6th
  - A. P. Elmour's Earl
  - Blk. Ber. of Strath.
  - Epponian 6th of Broadview 596458
    - **Ep. of Rose. 8th
    - Glamor. Bar. of W.
- Ectessamere of Le Baron 796359
  - **Ep. of Rose. 8th
  - Ectessa of Le Baron 657069
    - Ectessa 4th 490909

SON OF EILEENMERE 1029TH

Drop By And See For Yourself

OUR COW HERD FAMILIES

Black Bessies — Jilt — Petunia — Maid of Bummer — Blackcap Empress — Queen Mother — Erica — Porthlethen Lucy — Cridlan Evergreen Erica — Georgina — Blackbird — Rosemere Pride — Pride of Aberdeen — McHenry Blackcap.

HIGH-PEAK ANGUS FARM

EARL B. SEARCY, SR., OWNER **VALDESE, NORTH CAROLINA**

Nicholson, Blaine ---------- Cullowhee
Parker, Brady ---------- Cullowhee
Pruitt, David ---------- Glenville
Russell, Jeff ---------- Glenville
Shelton, Crawford ---- Whittier, Rt. 1
Smith, Fred ---------- Cullowhee
Sutton, Guy ---------- Sylva, Rt. 2
Sutton, R. Guy -------- Sylva, Rt. 1
Taylor, Henry L. ---------- Cullowhee
Varner, Robert ---------- Whittier
Ward, Darnel ---------- Sylva, Rt. 1
Ward, Glenn ---------- Sylva, Rt. 1
Wood, Fern ---------- Cullowhee

Macon

Angel, Dr. Ed ---------- Franklin
Berry, W. E. ---------- Cullasaja
Bradley, Ralph ------ Franklin, Rt. 3
Burrell, W. C. ---------- Franklin
Carpenter, Roy ---------- Franklin
Duvall, Ed -------- Franklin, Rt. 3
Franklin, Jerry ------ Franklin, Rt. 4
Hemphill, Ray ---------- Franklin
Henderson, C. W. ---- Franklin, Rt. 4
Henderson, Lester ---------- Franklin
Higdon, Wayne ------ Franklin, Rt. 5
Killian, Dr. F. M. ---------- Franklin
Miller, James ---------- Scaly
Morgan, Wallace ---- Franklin, Rt. 5
Sanders, Frank -------- Franklin, Rt. 5
Slagle, C. S. ---------- Franklin, Rt. 1
Talent, Judd ---------- Franklin, Rt. 3
Wilson, Mack ---------- Highlands

Madison

Ammons, L. W. ---------- Mars Hill
Askew, T. C. ---------- Spring Creek
Church, D. G. ---------- Hot Springs
Corbett & Johnson ---------- Marshall
Farmer, Wm. V. ---------- Marshall
Foster, Dewey ---------- Wolf Creek
Foster, Homer ---------- Hot Springs
Franklin, Talmadge --- Marshall, Rt. 3
Freeman, Fred ---------- Marshall
King, Billie ---- Flag Pond, Tenn., Rt. 1
King, Woolsey -------- Marshall, Rt. 3
Ramsey, Mrs. Maude -- Marshall, Rt. 1
Ray, J. B. ---------- Marshall, Rt. 2
Rector, O. C. ---------- Marshall
Reeves, Clyde ---------- Spring Creek
Roberts, J. T. -------- Marshall, Rt. 1
Robinson, Jeter ---------- Mars Hill
Rudsill, Craig ---------- Marshall
Shelton, Frank -------- Marshall, Rt. 3
Teague, Hilliard ---------- Marshall
Tilson, O. H. ---------- Asheville,

27 Charlotte St.

Wallin, Dewey ------ Marshall, Rt. 3
Wallin, Haynes ------ Marshall, Rt. 3
Wallin, Mrs. Mollie ---- Marshall, Rt. 3
Worley, Theodore ------ Marshall, Rt. 1
Young, Gerald -------- Mars Hill, Rt. 2

McDowell

Bradley, Lawrence -------- Nebo, Rt. 2
Brown, Fred ---------- Marion, Rt. 3
Burgin, W. G. ------ Old Fort, Rt. 1
Chambers, W. R. ---------- Marion
Conley, H. T. ---------- Marion
Fender, Kermit ---------- Marion
Gibbs, Bill ---------- Marion, Rt. 4
Gibbs, Bruce ---------- Marion
Goforth, James -------- Marion, Rt. 1
Greenlee, Charles & W. G. ---- Marion,

Rt. 3

Hollifield, Gilbert ---------- Marion
Hollifield, Dotson ---- Marion, Rt. 3
Houston, J. W. ------ Marion, Rt. 1
McBee, Paul (Dr.) ---------- Marion
Morris, Jack ---------- Marion
Upton, Frank ---------- Nebo, Rt. 2
Upton, John ---------- Nebo, Rt. 2
Wright, M. A. -------- Linville Falls

Mitchell

Butt, Gene ---------- Bakersville
Byrd, Bill ---------- Bakersville
Byrd, Hayes & Bill -- Bakersville, Rt. 2
Byrd, Rabe -------- Bakersville, Rt. 2
Garland, M. C. ---------- Buladean
Gouge, Dr. A. E. ---------- Bakersville
Gouge, J. A. -------- Bakersville, Rt. 1
Griffith, M. L. ---- Bakersville, Rt. 2
Hall, J. G. ---------- --Spruce Pine
Jarrett, Dan -------- Bakersville, Rt. 3
Pannell, J. H. ---------- Bakersville
Roberts, Manual ---------- Relief
Woody, Russell, Jr. -- Bakersville, Rt. 1
Sharpe, E. G. ---------- Bakersville
Street, Fred ---------- Buladean
Street, J. Dont. ---- Bakersville, Rt. 2
Sullins, Jim ---------- Spruce Pine
Thomas, H. L. ------ Bakersville, Rt. 1
Webb, J. W. ---------- Relief
Whitson, H. O ---- Bakersville, Rt. 1
Woody, C. C. ------ Spruce Pine, Rt. 1

Polk

Brannon, W. E. -- Landrum, S. C., Rt. 1
Cooley, V. F. ---- Chesnee, S. C., Rt. 1
Edwards, Frank -------- Tryon, Rt. 1
Foster, Amos ---------- Lynn
Jackson, Frank ---------- Mill Spring
Kimberly, J. R. ---------- Tryon
Miller, Joe ------ Mill Spring, Rt. 2
Norville, Hugh ---------- Tryon, Rt. 1
Pace Brothers ---------- Saluda
Pack, Arthur ---------- Tryon, Rt. 1
Pack, Hubert ---------- Tryon, Rt. 1
Roper, F. F. ------ Campobello, S. C.
Rubni, Gunnard -------- Tryon, Rt. 1
Ruff, Billy Hugh -- Mill Spring, Rt. 2
Skipper, F. W. ---- Campobello, S. C.,

Rt. 1

Stephenson, John ---- Landrum, S. C.,

Rt. 1

Stephenson, Raymond -------- Saluda
Stott, B. C. --- Landrum, S. C., Rt. 1
Tanner, K. S. ---------- Spindale
Thompson, Audley ---- Rutherfordton
Thompson, Grover -- Mill Spring, Rt. 1
Thompson, Henry -- Mill Spring, Rt. 1
Turner, Everette -- Chesnee, S. C., Rt. 1
Westbrook, E. A. ---- Landrum, S. C.,

Rt. 1

Westbrook, W. D. -- Campobello, S. C.,

Rt. 1

Rutherford

Dickerson, M. O. ------ Rutherfordton
Dogget, J. L. & Son ------ Forest City
Jobes, F. E. ---------- Forest Ctiy
Ledbetter, Howard & Mack ------

Rutherfordton

Lovelace, Dr. T. C. ------ Henrietta
Matheny, Wade B. ------ Forest City
Norville, Harvey -- Rutherfordton, Rt. 2
Norville, Zeb ------ Union Mills, Rt. 2
Parton, E. L. ---------- Gilkey
Parton, Jess ---- Rutherfordton, Rt. 3
Parton, Verno ---- Rutherfordton, Rt. 3
Tanner, K. S. -------- Rutherfordton
Weaver, A. F. ---------- Union Mills
Whitesides, J. W. & Son Rutherfordton,

Rt. 3

Swain

Ensley, Charley -------- Bryson City
Jenkins, I. B. ---------- Bryson City
Wiggins, R. N. ---- Bryson City, Rt. 2

Transylvania

Alexander, Otto ------ Brevard, Rt. 1
Bryson, Carl -------- Brevard, Rt. 1

(Continued On Page 12)

LIVESTOCK AUCTION
EVERY THURSDAY
1 P. M.

WNC is Cattle Country. The Price Outlook is Better! KEEP THE BEST — That's Our Advice To Cattlemen.

WESTERN CAROLINA LIVESTOCK MARKET, INC.
OLD LOGAN SHOW GROUNDS

CRAIL FARM
POLLED HEREFORDS
WITH PLENTY OF SIZE AND BONE

Herd Sires

HANES PERFECTION 4

KHF DOMINO LAD 13

M. S. PATTON, Manager — FRANK SHERRILL, Owner — PRESTON McDOWELL, Herdsman

PHONE 4047
ROUTE #3
HENDERSONVILLE, NORTH CAROLINA

BROAD ACRES
On The French Broad River
BREEDERS OF SUPERIOR
REGISTERED HEREFORD CATTLE

HERD BULLS

SH ROYAL LARRY 12—HORNED
Grandson of HC Larry Domino 12th No. 5,000,000

SB LARRY DOMINO 27—HORNED
Grandson of Larry Domino 50th

BA VICTOR LARRY—POLLED
Great Grandson of Larry Domino 50th

DOMESTIC MISCHIEF 56—POLLED
Double Domestic Mischief 6th

The Sire of SH Royal Larry 12 is the $25,600 Hillcrest Larry 13th sold at Smithdale Farms, Limestone, Tennessee. His Grand Sire is Hillcrest Larry Domino 12th, No. 5,000,000. He brought the highest price paid for any bull of any breed. One-half interest was sold to E. C. McCormick, Jr., The seller was C. A. Smith, Hillcrest Farms, Chester, W. Va.

We Invite Your Inquiries and Inspection

J. Z. CLEVELAND
Phone 3921
HENDERSONVILLE ROUTE 5 NORTH CAROLINA

RAISE YOUR CALVES BETTER! FASTER!
REPLACES ALL MILK SAFELY
AFTER COLOSTRUM

25 LB. METAL PAIL
$5.35

Guaranteed Analysis
PROTEIN.....25%
FAT...4% FIBER...2%
VITAMIN A 10,000 USP units per lb.
VITAMIN D_3 4000 IC units per lb.
TERRAMYCIN 20 Mg. per lb.

GUARANTEED TO SATISFY OR YOUR MONEY BACK!

Available At All FARMERS FEDERATION WAREHOUSES

WINTERING BEEF CATTLE

By J. S. Buchanan
Animal Husbandry Ext. Specialist
N. C. State College

Good pastures, an abundant supply of low-cost winter feed, and good quality cattle are the best combination for a profitable beef cattle operation in Western North Carolina. There is no substitute for good pasture, properly managed, to provide our best and cheapest source of feed during the grazing season. We have depended on grass for profits in the beef cattle business in this section of the state for a long time and because of the slope of the land this is not likely to change. We will continue to operate on the basis that good pastures will absorb our wintering cost and in addition return a reasonable profit from beef cattle.

Corn Silage Best

This means that on many farms the cost of winter feeding should be reduced. At the same time enough feed must be produced to meet the nutritional needs of our cattle. Most farmers are interested in producing a large amount of feed on a small acreage to supply their winter feed requirements. This means that corn silage will provide our best source of winter feed on most farms.

Mr. Jule Boyd in Haywood county uses 8 acres of corn silage to winter his herd of approximately 50 cows. This is all of the land on Boyd's farm that is used to furnish the winter feed supply. His cows are wintered on 40 pounds of corn silage per head per day. He has a top quality herd of grade cows and breeds them for December and January calves. His calves consistantly average over 500 pounds at weaning time in early October.

To make the best gain on pasture, calves and yearlings should be wintered to gain around one pound per head per day.

Winter Feed Program

The winter feed program in this area on most farms should consist of corn silage or corn silage fed once a day and hay fed once a day. Grass silage or small grain silage can be used on some farms and alfalfa for hay or silage is one of our high yielding crops for producing winter feed. Accumulated pasture held in reserve for winter grazing or supplemental pasture such as small grain crops seeded early will reduce winter feed requirements and insure an adequate feed supply.

Some suggested daily rations for winter feedings are as follows:

400 - 500 Pound Calves

1. Legume hay (¾ or more legume) ..... 15 lbs.
2. Mixed hay ..... 15 lbs.
   Protein meal ..... 1 lb.
3. Non legume hay ..... 15 lbs.
   Protein Meal ..... 2 lbs.
4. Corn Silage or Grass Silage ..... 20 lbs.
   Mixed hay ..... 6 lbs.
   Protein meal ..... 1 lb.
5. Corn Silage ..... 25 lbs.
   Protein meal ..... 1 lb.
6. Corn Silage ..... 10 lbs.
   Legume hay, good quality ..... 8 lbs.

Feed for 600 - 700 Pound Yearlings

1. Mixed hay, ½ legume ..... 20 lbs
2. Grass hay ..... 18 lbs.
   Protein meal ..... 1.5 lbs.
3. Corn or Grass Silage ..... 30 lbs.
   Legume Hay ..... 8 lbs.
4. Corn Silage ..... 20 lbs.
   Mixed hay ..... 10 lbs.
   Protein meal ..... 1 lb.

For Cows or Steers Over 700 Lbs.

1. Corn or Grass Silage 40-50 lbs.
2. Mixed hay, ½ legume ..... 25 lbs.
3. Grass hay ..... 25 lbs.
   Protein meal ..... 1 lb.
4. Corn Silage ..... 25 lbs.
   Mixed hay ..... 12 lbs.

(Continued on page 22)

Just as you like sugar on your cereal, your livestock and poultry like OMALASS for sweeter feeds. Omalass is pure blackstrap molasses, processed and dried. Easy to handle — surprisingly economical.

For Sale At All FARMERS FEDERATION WAREHOUSES

MR. FARMER . . .

Add to the value of your farm with Dairy Barns, Silos and other buildings constructed of our Granite Slag or Cinder Block.

Our Blocks are steam-cured and Laboratory Tested, assuring you of a quality product. They are economical, too.

CONCRETE FARM DRAIN TILE

Concrete Products Company of Asheville

DROP US A CARD OR DIAL 3-6736 COLLECT

WNC WOODS & WATERS

by MALCOLM EDWARDS

Cool days and the red and gold of fall in the mountains put the "hunting fever" in many. Of all the hunting provided by this wonderful mountain country, the writer knows of none that compares with the pursuit of that wiley thunderer of the ridges and coves, known formally as the ruffed grouse, but more familiarly as "mountain pheasant." The abrupt roar as he explodes in a patch of ivy and maneuvers at top speed through a stand of yellow birch is a never-to-be forgotten thrill.

Practically all the wildlife management areas have been opened to grouse hunting in addition to the hundreds of thousands of acres of private and National Forest land on which hunting is permitted. Very few landowners will refuse permission to grouse hunt, as the hunting is normally well away from buildings and stock. Then too, the average hunter does very little damage to the pheasant population as they are one of the most difficult of birds to bag.

The longest season in the country and the large number of birds present would cause a terrific influx of non-resident hunters were it not for the ruggedness of our mountains. The steep, rocky ridges and dense laurel and ivy thickets soon cools the hunting fever in the average flatland hunter. While the season in most of the mountain area opens on October 15 and extends through January 31, the better hunting is after December 1. Dry weather and leaves on the trees make the early hunting more difficult than ever.

The grouse dog works in a somewhat different manner from the quail dog as grouse are prone to run and normally will not hold as tight as quail. The mountain pheasant, however, is temperamental and the only thing that can be predicted is that he will do the unexpected. A good, careful close-working pointer, setter, or Brittany spaniel is best; preferably an old dog that is obedient and knows what he is doing. He should stop when first scenting a bird and wait for the hunters to catch up, then trail on just ahead, stopping when his judgment tells him he is close enough. To be good, your dog should be cautious to extremes, always being afraid he may flush a bird. A dog which makes a few unproductive points and does not flush will give you more shots than one that tries to make absolutely sure where the bird is, thereby flushing some.

One of the most important factors in bagging grouse is stopping

(Continued on page 22)

SHOTGUNS - RIFLES
AMMUNITION
"51 YEARS IN ASHEVILLE"
FINKELSTEIN'S
7 S.W. PACK SQUARE

RUGGED QUALITY
IN RED CAMEL BRAND
AT LOW COST!

$2.75 A Pair
You Get More At Your
B & J STORE
"Honest Values
At
Honest Prices"

B & J
DEPARTMENT STORE
One Of The 300 Belk Stores
24-26 North Lexington Avenue
ASHEVILLE . . . NORTH CAROLINA

WOOD'S — a name that assures you highest quality and purity in seed grains. We offer you treated, double-cleaned seed grains grown from Registered or Certified stock. 99% pure with highest germination. Packed in new, red-striped bags. Always ask your local dealer for Wood's seeds.

Certified stocks available in most varieties listed below. Write for prices.

BEARDLESS WHEAT	BEARDED WHEAT	WINTER OATS
Anderson	Fulcaster	Arlington
Atlas 66	V.P.I. 131	Fulwood
Leap's Prolific		Fulgrain
Pennoll	BARLEY, BEARDLESS	Fulgrain 3
Seneca	Colonial 2	Lee Cold Proof
Thorne	Wood's Improved	Woodgrain
Redhart	Wong	Victorgrain 48-93

ABRUZZI RYE—Registered or Certified • Also good stock of CRIMSON CLOVER

Write today for your free copy of new fall catalog.

WOOD'S SEED'S
T. W. WOOD & SONS
RICHMOND, VA. SEEDSMEN SINCE 1879

·LOOK WHAT'S COOKIN' AT SUBURBAN RULANE·

SIZZLING

RANGE VALUE!

Trade In Your Old Range On This New

TAPPAN GAS RANGE

FREE!

with purchase of this Tappan Gas Range set of 3 West Bend stainless steel MIXING BOWLS PLUS handy "Stow-A-Way" Griddle Top

Now you can easily own this handsome Tappan Gas Range and save real money on your purchase! You get the FREE GIFTS described at left, too . . . so hurry in today for yours!

Reg. Price 179.95
Less Trade-In .. 20.00

YOU PAY ONLY $159.95

Completely Installed
Pay 20.34 down 7.63 monthly

RULANE Suburban Gas Service

OPEN SATURDAY UNTIL NOON
701 Biltmore Ave. Dial 3-6391

Woman's Page

by Mrs. S. C. Clapp

How Are Your Fried Foods?

We people in the South like our fried foods and we shall continue to eat fried foods for a long time to come. There are, however, many cooks who have not learned to fry their foods in the best manner.

Frying can add taste and eye appeal to the three meals a day. The meat may be fried to a nice golden color giving you the basis of a meal that is good to look at and good for you. Add color to the platter with green, red and yellow vegetables. Or you can vary your meal planning by frying the vegetables that accompany the meat. French fried onion rings, corn fritters, pan fried carrots and pineapple rings, apple slices or banana fritters are easy to prepare and will add to the taste enjoyment and eye appeal of your meals.

Good methods of frying are important for economical food preparation. Here are the advantages of good frying methods: 1. Economy, 2. Uniform Cooking, 3. Low fat absorption and 4. crisp appetizing foods of good flavor.

In selecting fat for frying: Consider the flavor and odor, good keeping quality and an all purpose fat that can be used for frying and baking.

Then check to see if you have the proper equipment. Use a heavy skillet (8" x 9" in diameter) and have a pancake turner for pan frying. A lid or cover for skillet is very helpful. And use a deep saucepan, slotted metal spoon, frying basket or sieve for deep frying. A broad bladed spatula or flexible pancake turner is excellent for turning foods, so that they can be browned on both sides. Paper towels (or one can save brown paper) are good for draining fried foods.

Coatings add texture and crispness to fried foods. They serve as a protective covering for some foods and as a binder for other types of foods. **Egg and Crumb Coating** are best suited for most soft foods such as oysters, tomatoes and egg plant. **Batter Coating** is suitable for deep frying cooked or quickly cooked meats and vegetables such as shrimp, chicken and liver. **Seasoned Flavor Coating** is good for pan frying moist foods such as liver and veal.

Here are some safe frying prac-

(Continued on page 22)

KANSAS CREAM

Self-Rising

DELICATE WHITE CAKE

2 cups Kansas Cream Self Rising Flour
1 cup Sugar
½ cup Shortening
4 Egg Whites
⅔ cup Milk
1 tsp. Vanilla

Cream the sugar and shortening until well blended. Add the eggs and cream this mixture until light, but avoid excessive beating. Add the sifted Kansas Cream Self-Rising Flour alternately with milk. Flavoring may be added with the milk. Bake at 375° for 30-35 minutes.

Get
Kansas Cream Flour
At Your
Farmers Federation

HAVE YOU HEARD ABOUT OUR OPERATIONS?

OUR FREIGHT TRAIN OPERATIONS, we mean. For we've speeded up most of Southern's scheduled freight service. It's now better than ever, and constantly being improved.

For example, our freight train No. 153 travels the route of our fine passenger train, "The Crescent," from Washington, D. C., to Atlanta, Ga., and its schedule is only 2 hours longer. Shippers save a day!

Many other stepped-up freight schedules now in operation benefit not only Southern Railway shippers but *you* as an individual, too.

For even though you may never use it directly, the kind of mass transportation that serves your community can affect your home, your family, your job. Inadequate transportation is a drag on economic development. Good, dependable, all-weather service helps a locality prosper and grow. That's why aggressive, on-its-toes railroading like this is so important to the growing Southland. And to you!

Harry A. DeButts
President

THE SOUTHERN SR SERVES THE SOUTH

SOUTHERN RAILWAY SYSTEM

WASHINGTON, D. C.

DIRECTORY OF PRODUCERS
(Continued from page 7)

Coan, Gil ---------- Rosman, N. C.
Freeman, Crawford ---------- Brevard
Garren, Jones -------- Cedar Mountain
Gibbs, Charlie -------- Brevard, Rt. 1
Hogsed, Austin ---------- Rosman
Hogsed, Harold ---------- Rosman
Lambert, H. N. -------- Brevard, Rt. 1
Laster, W. P. -- Pisgah Forest, Rt. 1
LeValley, J. R. -- Pisgah Forest, Rt. 1
Neill, Vernon ---------- Brevard, Rt. 2
McCrary, Joe ---------- Brevard
Merrill, A. E. ---------- Penrose
Shipman, M. C. -- Pisgah Forest, Rt. 1
Shuford, George ---------- Penrose
Stallings, M. V. ------ Brevard, Rt. 1
Thomas, Alex P. -- Pisgah Forest, Rt. 1
Tinsley, C. E. -------- Brevard, Rt. 2
Varner, Eddie ---------- Brevard
Westwood, F. K. -- Pisgah Forest, Rt. 1

Watauga

Austin, Collis ---------- Shulls Mills
Austin, Sam ---------- Shulls Mills
Bingham, Albert ---------- Boone
Bingham, D. L. -------- Boone, Rt. 1
Billings, Floyd ---------- Valle Crucis
Billings, Ward ---------- Vilas
Bolick, Frank ---------- Boone, Rt. 1
Bolick, I. W. ---------- Blowing Rock
Bradley, Grady ---------- Vilas
Brown, D. T. ---------- Zionville
Brown, M. D. ---------- Boone, Rt. 1
Coffey, D. C. ---------- Boone, Rt. 1
Council & Hamilton ---------- Boone
Council, J. H. ---------- Boone
Critcher, F. R. ---------- Boone
Dillard, Rev. E. A. -------- Shulls Mills
Dobbins, B. S. ---------- Banner Elk
Donnelly, Raymond ------ Trade, Tenn.
Dougherty, Barnard ---------- Boone
Dougherty, Edwin ---------- Boone
Dugger, John ---------- Vilas
Earp, F. E. ---------- Vilas
Edmisten, Claude ---------- Vilas
Edmisten, Howard ------ Sugar Grove
Edmisten, Walter ---------- Boone
Eggers, Clint ---------- Zionville
Elliott, Mrs. Clyde ---------- Vilas
Farthing, H. Grady ---------- Boone
Greene, A. W. ---------- Boone
Greene, Fred ---------- Sugar Grove
Hagaman, Orville ---------- Vilas
Hamilton, H. M. Jr. ---------- Boone
Hampton, Bascom ---- Blowing Rock
Harbin, Ed ---------- Shulls, Mills
Harmon, Dr. R. H. ---------- Boone
Henson, Council ---------- Vilas
Henson, L. A. ---------- Vilas
Hicks, John ---------- Vilas
Hodges, Finley P. & Son ------ Boone
Hollars, Johnnie ---------- Boone
Hollars, Jones ---------- Boone
Hollars, Sherman ------ Boone, Rt. 2
Howell, A. Y. ---------- Vilas
Jackson, Tom ---------- Boone, Rt. 2
Lawrence, Tom ---------- Vilas
Lewis, Charles & Hattie ---- Sherwood
Lookabill, Frank ---------- Zionville
Mast, Mrs. T. L. ---------- Lovil
Mast, W. W. ---------- Valle Crucis
Miller, Balma ---------- Brownwood
Miller, T. H. ---------- Brownwood
Minton, Dave ---------- Valle Crucis
Moretz, A. E. ---------- Boone, Rt. 2
Moretz Brothers ---------- Boone
Moretz, Milton -------- Boone, Route 1
Norris Brothers ---------- Reese
Payne, Frank ---------- Boone
Perry, Grady ---------- Sherwood
Phillips, T. W. -------- Boone, Rt. 1
Shipley Farm ---------- Vilas
Shore, C. M. ---------- Shulls Mills
Shores, V. C. ---------- Shulls Mills
Stallings, B. W. ---------- Boone
Taylor, Henry ---------- Valle Crucis
Tester, Mrs. Mack ---- Beech Creek
Townsend, Paul -------- Shulls Mills
Vannoy Brothers ---------- Boone
Walker, W. H. -------- Sugar Grove
Ward, Aud. L. ---------- Valle Crucis
Warren, D. F. ---------- Mabel
Watson, Charles -------- Boone, Rt. 1
Wellborn, Hayes ---------- Deep Gap
Wilson, Rolf. E. -------- Trade, Tenn.
Winkler, Gordon H. ---------- Boone

Yancey

Ayers, Luther ---------- Burnsville
Banks, J. R. ---------- Burnsville
Blanks, Donald ---------- Burnsville
Briggs, W. O. ------ Burnsville, Rt. 1
Deyton, O. W. -- Green Mountain, Rt. 1
Edge, Bill ---------- Burnsville, Rt. 2
Edge, S. M. ---------- Celo
Edge, W. M. ---------- Newdale
Fender, Roy -------- Burnsville, Rt. 1
Grindstaff, Henry ---------- Celo
Harrison, D. H. ---------- Hamrick
Hielman, S. W. ---------- Higgins
Jobe, J. W. ---------- Burnsville, Rt. 1
Jones, J. V. ---------- Windom
Lewis, John ---------- Burnsville
McIntosh, Rex ---------- Bee Log
Ray, Mack ---------- Burnsville
Ray, Thad ------ Burnsville, Star Rt.
Robinson, Grover -- Burnsville, Rt. 2
Teague, Hugh ------ Burnsville, Rt. 2
Woody, John P. ---- Green Mountain, Rt. 1
Young, Jack ------ Burnsville, Rt. 2
Young, Joe ---------- Burnsville
Young, Zeb -------- Burnsville, Rt. 2

Red Devon

Haywood

Michal, Joe ---------- Canton, Rt. 2
Sentelle, Boone ---- Waynesville, Rt. 1

Jackson

Bryson, J. T. -------- Green's Creek
Prince, Henry M. ---------- Cowarts
Prince, Holmes ---------- Cowarts

Transylvania

Brown, S. V. ---------- Brevard, Rt. 2

Red Poll

Haywood

Arrington, Guy ---- Waynesville, Rt. 1
McClure, Claude -- Waynesville, Rt. 1
Plott, John A. ---- Waynesville, Rt. 1

Macon

Roberson, H. P. ---- Dillard, Ga., Rt. 1

Transylvania

Fisher, C. G. ---------- Lake Toxaway
Fisher, Warren -------- Lake Toxaway
Merrill, Frank ---------- Penrose

Shorthorns

Buncombe

Blankenship, Wade -- Weaverville, Rt. 1
Boring, John E. -- Box 912, Black Mtn.
Brigman, Craig ---- Weaverville, Rt. 1
Brown, J. R. ---- Weaverville, Rt. 1
Candler, Tony ---------- Candler
Candler, W. W. ---------- Candler
Duckett, John W. ---- Leicester, Rt. 2
Duckett, V. B. ------ Leicester, Rt. 2
Gentry, W. A. -------- Candler, Rt. 2
Glance, C. C. -------- Candler, Rt. 3

"Dont be silly, dear! Bears are extinct in these mountains."

REGISTERED ABERDEEN ANGUS

OUR HERD SIRE
GREENBRIER ENVIOUS F 10TH
A Grandson of Envious Blackcap B 6TH, The 1939 International Champion.

10 — 1954 HEIFERS FOR SALE — 6 TO 9 MO. OLD

OAK LEAF FARMS

EARL F. MORGAN GEORGE N. HUNTER
ARDEN ROUTE #1
P. O. BOX 2059 PHONE 3-6416 ASHEVILLE, N. C.

IT'S AN ALL-PURPOSE LIVESTOCK FEED FOR DAIRY & BEEF CATTLE HOGS, SHEEP & HORSES

YOU'LL LIKE YOUR FEEDING RESULTS when you feed Quaker Sugared Schumacher Feed to your livestock—either as the entire grain ration or in combination with other grains. You see, it's a blend of grain products PLUS molasses, added proteins and minerals—including important trace minerals. It's nutritious, palatable and digestible. And its PRICED RIGHT . . . for economical feeding.

CONTAINS:
GRAIN PRODUCTS from corn, oats wheat, barley
MOLASSES
ADDED MINERALS . . . including trace minerals
ADDED PROTEIN

The Quaker Oats Company

PHONE 3-9549

224 MULVANEY BILTMORE, N. C.

STOP Nutritional CALF SCOURS
RAISE HEALTHIER MORE PROFITABLE CALVES
DR. LEGEAR'S CALF VITAMINS

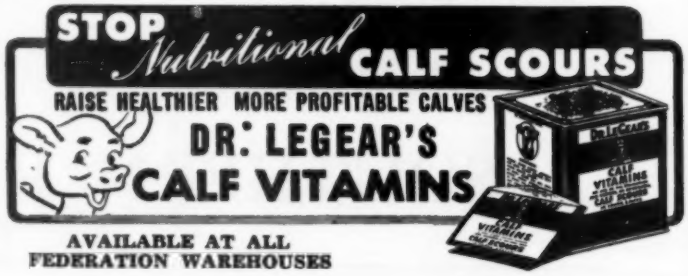

AVAILABLE AT ALL FEDERATION WAREHOUSES

FALL ANGUS SALES SCHEDULED

Three fall Aberdeen-Angus sales have been announced by Van W. Holsapple, Fieldman for the WNC Angus Association.

The first is an Angus Heifer sale scheduled for Statesville at the Iredell County Fairgrounds on Saturday, October 9th. Three bulls and 53 females of good pedigrees and the best of bloodlines will be offered to the highest bidders.

The Quality show and sale will be held at Greensboro on October 26th where six bulls and 46 females will be auctioned.

On November 4th at Rocky Mount the Farmers Opportunity sale will be held. The Angus Association Committee has selected 5 bulls and 65 females for this event.

All bidders, buyers and interested specators are invited to attend these sales. Further information can be obtained by writing Holsapple at Box 1325, Greensboro, N. C.

DIRECTORY OF PRODUCERS

(Continued from page 12)

Glance, H. G. ---------- Candler
Luther, T. C. ---------- Candler
Peeke, J. E. ---------- Weaverville
Rice, M. L. ---------- Stocksville
Roberson, Cassius B. -------- Candler
Roberson, T. C. ---------- Candler
Roberson, W. F. ------ Leicester, Rt. 1
Robertson, M. W. ---------- Candler
Rogers, Glenn ---------- Leicester
Rogers, Mack ---------- Leicester
Scott, W. B. ---------- Leicester, Rt. 2
Shuford, Glenn ---------- Barnardsville
Williams, Roger ---------- Asheville, 186 Elk Mtn. Rd.

Burke

Brinkley, J. D. ---------- Valdese
Searcy, Earl B. ---------- Valdese

Caldwell

Estes, R. Carter -- Upton, Rt. 2., Lenoir

Cherokee

Boring, C. A. ---------- Patrick
Dickey, H. E. ---------- Murphy
Gentry, Ab ---------- Murphy, Rt. 1
Gentry, Carl ---------- Murphy, Rt. 3
Kisselburg, Lloyd ---------- Murphy
Martin, Fred ---------- Unaka
Stiles, Arnold ---------- Marble

Clay

Groves, Andrew ------ Hayesville, Rt. 2
Groves, Frank ------ Hayesville, Rt. 2

Haywood

Allison, Jack ---------- Canton, Rt. 2
Boyd, Glenn A. & Sons -- Waynesville, Rt. 2
Cathey, J. M. -------- Canton, Rt. 3
Harris, James ---------- Clyde
Harris, W. P. ---------- Clyde
Mann, Fred ---------- Canton, Rt. 1
Medford, W. A. -- Waynesville, Rt. 1
Plott, G. F. ------ Waynesville, Rt. 1
Rogers, T. H. ---------- Clyde
Worley, G. T. -------- Canton, Rt. 1
Worley, J. G. ------ Canton, Box 807

Henderson

Garren, Wade ---------- Fletcher
Merrell, S. C. ---------- Gerton
Miller, Mr. & Mrs. N. W. ---- King St. Hendersonville
Souther, O. H. ---------- Fletcher

Jackson

Buchanan, John ------ Green's Creek
Buchanan, Morgan ---- Green's Creek
Coggins, G. L. ---------- Erastus
Davis, T. M. ---------- Sylva
Henderson, Eugene -------- Cullowhee
Henderson, Orville ---------- Cullowhee
Holden, Roy L. ---------- Cullowhee
Tucker, Neal ---------- Cullowhee

Macon

Alexander, Cecil ---------- Franklin
Robertson, H. P. -- Dillard, Ga., Rt. 1
Wilson, A. M. ---------- Satulah, Ga.

Madison

Ball, Lyda ---------- Marshall, Rt. 1
Brigman, Wayne ---------- Marshall
Metcalf, S. J. ------ Mars Hill, Rt. 2
Metcalf, Tilton ------ Marshall, Rt. 2
Ray, Clyde -- Mars Hill, Rt. 2, Box 160
Roberts, Bert ---------- Barnard
Teague, E. C. ---------- Marshall

McDowell

Fender, Garrett ---------- Nebo, Rt. 1
Setzer, Jim ---------- Marion, Rt. 3
Wells, R. D. ---------- Marion, Rt. 1

Mitchell

Butler, Lewis ---------- Buladean
Forbes, Robert ---------- Buladean
Johnson, D. C. ---------- Toecane
Johnson, George ---------- Toecane
Parsons, Bill ------ Bakersville, Rt. 3

Swain

Brown, Carl ---------- Almond

Watauga

Anderson, Boss ---------- Vilas
Anderson, S. E. ---------- Vilas, Rt. 1
Hageman, Donley ---------- Reese
Harrison, Douglas L. -- Blowing Rock, Rt. 1, Box 99
Hayes, Ralph ---------- Vilas
Wilson, Dallas ---------- Reese
Wilson, John ---------- Zionville
Wilson, Mrs. Millie ---------- Reese
Yates, John E. -- Vilas, Rt. 1., Box 105
Yates, Coy ---------- Vilas

Yancey

Grindstaff, Fred ---------- Celo
Radford, R. A. ---------- Cane River
Ray, Grover D. ---------- Vixen
Ray, Wayne ---------- Pensacola
Wilson, Earl C. ---------- Burnsville
Wilson, Earl W. ---------- Bald Creek

DAIRY CATTLE

Ayrshires

Avery

Dellinger, T. P. ---------- Crossnore
Farmer, B. R. ---------- Hughes
Johnson, Cecil ---------- Minneapolis
Leeka, C. T. ---------- Newland
Pittman, Stokes ---------- Frank

Buncombe

Carroll, Mr. & Mrs. Lynn ---- Arden, Dogwood Farm
Carroll, Peggy Ann -- Dogwood Farm, Arden

Haywood

Noland, D. Reeves -- Waynesville, Rt. 1
Noland, David ---- Waynesville, Rt. 3

Henderson

Carroll, Mr. & Mrs. Lynn -- Arden, Rt. 1
Carroll, Peggy Ann ------ Arden, Rt. 1

Jackson

Sunnybrook Dairy Farm ---- Webster

Mitchell

McKinney, H. H. -------- Bakersville

Polk

Pace, E. L. ---------- Saluda

Rutherford

Carpenter, William T. -- Rutherfordton
Wilson, Boyce W. ---- Chesnee, S. C., Rt. 3
Wilson, W. Batron -- Mooresboro, Rt. 1

Yancey

Silvers, Leroy ------ Burnsville, Rt. 1

Brown Swiss

Clay

Anderson, Hoover -------- Hayesville
Padgett, A. F. ------ Hayesville, Rt. 2

DO YOU VALUE YOUR LIVESTOCK ?

Insurance Protection - ALL WAYS

ON YOUR FARM IN TRANSIT

FOR COMPLETE FARM COVERAGE

BUILDINGS - LIVESTOCK - EQUIPMENT

CROPS - FARM LIABILITY

JOHN PRICE & CO.

Home Phone Arden 6351 — FLETCHER, N. C. — Business Phone Arden 6224

3 FALL ANGUS SALES

1. ANGUS HEIFER SALE

Statesville, N. C. — October 9, 1954
Selling 3 Bulls and 53 Females

2. QUALITY SHOW & SALE

Greensboro, N. C. — October 26, 1954
Selling 6 Outstanding Bulls and 46 Top Females

3. FARMERS OPPORTUNITY SALE

Rocky Mount, N. C. — November 4, 1954
Selling 5 Bulls and 65 Females

For Full Information Write:

VAN W. HOLSAPPLE

BOX 1325
GREENSBORO, NORTH CAROLINA
Sponsored By N. C. Aberdeen-Angus Association

STOP NUTRITIONAL DISEASES IN POULTRY

Overcome low egg production, run-down, unprofitable poultry—give your birds Dr. LeGear's Plus combined with Poultry Prescription. It's guaranteed* to stop nutritional diseases and, at the same time, it gives your flock the tonic boost needed for healthy appetites and high egg production.

*Satisfaction guaranteed or your money back.

DR. LEGEAR'S PLUS COMBINED WITH **POULTRY PRESCRIPTION**

AVAILABLE AT ALL FEDERATION WAREHOUSES

ELIADA GUERNSEYS

"FILL THE EYE — FILL THE PAIL"

A Fine Group of 1956 Pail Fillers

VISITORS WELCOME

THE ELIADA ORPHANAGE

AND RESCUE HOME, INC.

ROUTE NO. 4 ASHEVILLE, NORTH CAROLINA

Biltmore Farms

BILTMORE, NORTH CAROLINA

BILTMORE SIGNAL BESS JANE, Excellent-Grand Champion Cow at the National Jersey Show, 1951-1952. Four years and three months old, on 365 day test, she produced 13,049 pounds of milk, 5.2% butterfat, and 680 pounds of fat.

★ BILTMORE sells breeding stock the country over—but we are specially interested in W.N.C. breeders.

★ We now have a capacity herd of 1400 registered Jerseys, so we are offering for sale a limited number of young cows and heifers.

★ Now is the time to build your winter base.

WELDON GADDY
HERD MANAGER

Jackson

Kinsland, Goldman ---- Whittier, Rt. 1

Swain

Blankenship, Roy ---------- Cherokee

Guernseys

Avery

Clark, Douglas ---------- Crossnore
Dellinger Bros. ---------- Crossnore
Dellinger, Charles ---------- Altamont
Dellinger, Mack ---------- Altamont
Dellinger, T. P. ---------- Crossnore
Erickson, E. T. ---------- Ingalls
Fortune, Arthur ---------- Montizuma
Gaultney, Ralph -------- Banner Elk
Hall, J. P. ---------- Plumtree
Hampton, J. J. ---------- Linville
Ingram, G. R. ---------- Three Mile
Pittman, Stokes ------ Newland, Rt. 1
Shoemaker, Homer ---------- Balm
Vance, Ivor ---------- Plumtree
Vance, Jim M. ---------- Crossnore
Wise, T. C. ---------- Altamont
Wiseman, C. H. ---------- Altamont
Wiseman, C. W. ---------- Altamont

Buncombe

Allman, Eugene ------ Asheville, Rt. 3
Anderson, W. H. Estate ------ Fletcher
Arcadia Dairy ---------- Arden
Baldwin, Joe ---------- Skyland
Bennett, Weaver ---------- Candler
Biltmore Farms ---------- Biltmore
Brown, Peggy ------ Asheville, Rt. 3
Carter, Sam ---------- Democrat
Compton, W. S. -------- Barnardsville
Cook, C. C. -------- Asheville, Rt. 4
Eliada Home -------- Asheville, Rt. 4
Elrod, J. D. ---------- Asheville
Hutchins, Gary ------ Leicester, Rt. 2
McIntosh, S. Ward ---------- Candler
Morgan, Cecil ---------- Democrat
Morgan, Harry ---------- Stocksville
Morgan, Jack ---------- Democrat
Parks, Jack ---------- Arden
Pinkerton, Ronald ---- Asheville, Rt. 3
Ponder, Everett ---------- Leicester
Rutherford, Weaver ---------- Candler
Snelson, D. M. ---------- Leicester
Thrasher & Fuller Farm ---- Fairview
Valkyrie Farms ---------- Enka
Weaver, Lynn ---------- Weaverville
Wells, Mrs. C. B. ---- Leicester, Rt. 2
Williams, Jack -------- Barnardsville

Burke

Arnold, L. N. ---- Morganton, Rt. 4
Avery, W. H. Estate -- Morganton, Rt. 2
Baker, Frank ---- Morganton, Rt. 1
Baker, Will ------ Morganton, Rt. 1
Bradshaw, A. H. ---------- Valdese
Brittain, Harry ---- Morganton, Rt. 1
Browning, Jack -------- Nebo Rt. 2
Chapman, W. T. ---- Connelly Springs, Rt. 2
Draughon, D. L. -- Morganton, Rt. 2
Garrison, Raymond ------ Morganton
Gwaltney, M. E. ---- Morganton, Rt. 2
Hallyburton, I. J. -- Morganton, Rt. 3
Harbison, C. W. ---------- Morganton
Harbison, Dr. J. W. -- Morganton, Rt. 1
Hedden, T. B. ---------- Morganton
Hoffman, R. O. ---------- Morganton
Hudson, Jack -- Connelly Springs, Rt. 2
Kincaid, Harry ---- Morganton, Rt. 5
Kincaid, I. S. ---------- Joy
Lowman, Richard ---------- Icard
McGalliard, J. L. -- Morganton, Rt. 2
Miller, E. A. ------ Morganton, Rt. 3
Moore, Ralph ------ Morganton, Rt. 3
Paschall, Marvin ---- Morganton, Rt. 2
Peyronel, Walter ---- Connelly Spring, Rt. 1
Pitts, Ralph ---------- Morganton
Poteat, C. M. ---------- Drexel
Ramseur, C. M. ---- Morganton, Rt. 6
Roper, H. T. ------ Morganton, Rt. 1
Shuping, Mrs. Lois -- Morganton, Rt. 1
Smart, Jack -------- Morganton, Rt. 1
Smith, John T. ---- Morganton, Rt. 1
Spainhour, W. R. ---- Morganton, Rt. 2
Troum, Albert ---------- Valdese
Walker, Tilman ---- Morganton, Rt. 6
Wilson, H. L. ---------- Morganton
Yount, C. L. ------ Morganton, Rt. 1

Caldwell

Amick, R. L. -- Granite Falls, Rt. 2
Bollinger, C. B. -- Granite Falls, Rt. 3
Bostain, D. L. ---------- Hudson, Rt. 1
Clontz, Earl ---- Granite Falls, Rt. 2
Dimmette, L. E. ---------- Lenoir
Hart, Donald ---------- Lenoir, Rt. 2
Hart, Ray ---------- Lenoir, Rt. 2
Hartley, Joseph -------- Lenoir, Rt. 4
Livingston, V. W. -- Granite Falls, Rt. 2
Lutz, O. P. ---------- Lenoir, Rt. 1
McGalliard, W. L. & Sons -- Lenoir, Rt. 3
Paterson School Farm ------ Ledgewood
Pennell, M. M. -------- Lenoir, Rt. 9
Rabb, John ---------- Lenoir
Sharpe, J. Ross ---------- Lenoir
Triplett Dairy ---------- Lenoir
Triplett, G. B. ---------- Lenoir

Cherokee

Barton, Andrew -------- Murphy, Rt. 1
Battles, Frank ---------- Marble
Cover, Mrs. G. W. ---------- Andrews
Dickey, Frank ---------- Murphy
Dickey, H. E. ---------- Murphy
Dickey, W. S. ---------- Murphy
Hall, J. B. ---------- Murphy
Hatchett, A. H. -------- Murphy, Rt. 2
Hatchett, Harold ---------- Murphy
Hendrix, Clarence ---------- Murphy
Ketner, A. Q. ---------- Murphy
King, Tom ---------- Ranger
McCombs, Dillard & Wilber -- Murphy, Rt. 1
Mills, Charlie -------- Murphy, Rt. 3
Roberts, C. C. ---------- Marble
Russell, Willie ---------- Andrews
Shields, J. B. ---------- Tomotla
Shields, Randolph ---------- Culberson
Smith, I. Franklin ---- Murphy, Rt. 1
Stiles, Arnold ---------- Marble, Rt. 1
Stiles, Dillard -------- Murphy, Rt. 2
Walker, Charles ---------- Andrews
Wells, H. N. ---------- Murphy
Williams, Lee ---------- Marble
Young, Mrs. G. M. -- Turtletown, Tenn.

Clay

Anderson, Robert E. ------ Hayesville
Anderson, W. C. ---- Hayesville, Rt. 2
Kitchens, Claude -- Hayesville, Star Rt.
McClure, B. M. ---- Hayesville, Rt. 2
Moore, Frank C. ---- Hayesville, Rt. 1
Penland, George A. -- Hayesville, Rt. 1

Graham

Beasley, Fred ---------- Robbinsville
Beasley, Hugh ---------- Robbinsville
Blankenship, Wilson ---- Robbinsville
Carpenter, Mrs. H. F. -------- Cheoah
Carver, Jim ------ Robbinsville, Rt. 1
Colvard, Johnny -------- Robbinsville
Crisp, Carney ---------- Stecoah
Roberts, G. T. -------- Robbinsville
Wiggins, H. N. ---------- Robbinsville

Haywood

Blanton, J. R. ---- Waynesville, Rt. 1
Caldwell, H. R. ---- Waynesville, Rt. 2
Caldwell, J. R. ---- Waynesville, Rt. 2
Caldwell, Tommy -- Waynesville, Rt. 2
Davis, Frank ---- Waynesville, Rt. 2
Ferguson, C. B. ---- Waynesville, Rt. 2
Ferguson, Taylor --- Waynesville, Rt. 2
Haynes, Joe ------ Waynesville, Rt. 2
Kirkpatrick, James ---- Clyde, Rt. 1
Leatherwood, Jim -- Waynesville, Rt. 2
Leopard, Frank ---- Waynesville, Rt. 1
Moody, S. J. ------ Waynesville, Rt. 2
Mountain Experiment Sta--Waynesville
Nesbitt, B. F. ---------- Clyde, Rt. 1
Osborne Farm -------- Canton, Rt. 2
Osborne, H. B. Estate -------- Clyde
Palmer, G. C. Jr. -------- Clyde, Rt. 1
Palmer, Joe ---------- Clyde, Rt. 1
Simms, Ed ---------- Waynesville
Wells, Gene ---------- Canton, Rt. 3

Henderson

Adcock, C. W. ---------- Horse Shoe
Anderson, W. H. ---------- Fletcher
Atkinson, Jack -- Hendersonville, Rt. 3
Brannon, A. P. ---------- Horse Shoe
Browning, A. S. Jr ------ Hendersonville
Burgin, Frank ---------- Arden
Carland, Jennings -------- Arden, Rt. 1
Cline, H. B. -------- Horse Shoe, Rt. 1
Cloudland Farm ---------- Arden

Corpening, A. B. ---------- Horse Shoe
Guice, Ralph ---- Hendersonville, Rt. 1
Hollaman, John S. ------ Hendersonville
Idlehour Farm -- Hendersonville, Rt. 5
Jones, Andrew -------- Hendersonville
Justus, Jack ---------- Hendersonville
Lane, M. R. ---------- Dana
Laughter, J. C. ---------- Edneyville
McConnell, J. A. -- Hendersonville, Rt. 1
McCrary, J. P. ---------- Horse Shoe
McKay, L. H. ---------- Hendersonville
McLean, John C. ---- Horse Shoe, Rt. 1
McNaughton, M. D. Estate--Hendersonville, Rt. 2
Moore, P. B. ---------- East Flat Rock
Norburn, Dr. Charles ---------- Arden
Osborne, Floyd ---------- Arden
Pittillo, Louis ---- Hendersonville, Rt. 1
Renshaw, Tom -- Hendersonville, Rt. 2
Shoals Falls Farm ---------- Penrose
Youngblood, B. H. ---------- Fletcher

Jackson

Barnes, Patsy ---------- Sylva, Rt. 1
Brown, Boyd ---------- Dillsboro
Bumgarner, Edd ------ Whittier, Rt. 1
Clayton, Perry -------- Sylva, Rt. 1
Fisher, Lawrence -------- Sylva, Rt. 1
Higdon, D. C. ---------- Sylva, Rt. 1
Jones, John T. ---------- Balsam
Parris, Phyllis ---------- Sylva, Rt. 1
Sellers, Gary ---------- Sylva, Rt. 1
Sunnybrook Dairy Farm ---- Webster
Sutton, Joe ---------- Sylva, Rt. 1
Walker, Henry Lee ------ Sylva, Rt. 1
Watson, John ---------- Sylva, Rt. 1
Wilson, Velt ---------- Sylva

Macon

Addington, J. W. ---- Franklin, Rt. 2
Cabe, Frank ---------- Franklin, Rt. 4
Deal, Jake ---------- Franklin, Rt. 4
Enloe, R. C. & Turner -- Franklin, Rt. 1
Gray, Jim ---------- Franklin, Rt. 2
Slagle, A. B. ---------- Franklin
Stewart, Harley ------ Franklin, Rt. 1
Swanson, Leonard ---------- Cullasaja

Madison

Clark, Mrs. Elmer ------ Marshall, Rt. 1
McDaris, Warren ---- Mars Hill, Rt. 1
Reeves, B. Z. -------- Leicester, Rt. 2

McDowell

Allison, Neal -------- Old Fort, Rt. 1
Biddix, Carl ---------- Marion, Rt. 4
Brinkley, Robert ------ Marion, Rt. 1
Buchanan, Howell -------- Nebo, Rt. 1
Buchanan, Richard ------ Nebo, Rt. 1
Caldwell, Onie ---------- Marion
Cooper, Frank ---------- Marion, Rt. 1
Cox, David ---------- Marion, Rt. 3
Duvall, Lawrence -------- Nebo, Rt. 1
Fox, Douglas Ray ------ Marion, Rt. 4
Gibson, Bobby Jack ---- Marion, Rt. 3
Grindstaff, Billy ------ Old Fort, Rt. 1
Hall, Thomas ---------- Marion, Rt. 1
Harris, Walter R. ------ Marion, Rt. 2
Hollifield, M. D. ------ Marion, Rt. 3
Jenkins, Douglas ------ Old Fort, Rt. 1
Lawing, B. V. -------- Marion, Rt. 1
Lawing, Charles and Dean -- Marion, Rt. 2
Lawing, Hal ---------- Nealsville
Lawing, Noland ---------- Old Fort
Ledbetter, Dan -------- Marion, Rt. 2
Ledbetter, Hugh & Ernest ---- Marion, Rt. 2
Little, Guy ---------- Marion
Lonon, Jackie -------- Marion, Rt. 3
Mackie, J. M. -------- Old Fort, Rt. 1
Marlowe, Sam ---------- Marion, Rt. 1
Mashburn, Jimmy -- Union Mills, Rt. 1
McEntire, Eileen ---- Old Fort, Rt. 1
McFalls, Donald -------- Marion, Rt. 1
McIntosh, Clay -------- Nebo, Rt. 1
McIver, W. C. ---------- Marion
Mease, C. N. & G. K. -- Marion, Rt. 4
Morgan, Fate ---------- Marion, Rt. 1
Morgan, Virgil Lee ---- Marion, Rt. 2
Nave, Luke ---------- Marion, Rt. 1
Poole, Theodore ------ Marion, Rt. 2
Pyatt, Ray ---------- Nebo, Rt. 1
Simpson, Billy ---------- Marion
Stevenson, Kateria ------ Marion, Rt. 3
Stroud, John ---------- Marion, Rt. 3
Walker, Durward ---- Old Fort, Rt. 1
Westmoreland, Donald -- Marion, Rt. 1
Westmoreland, Tressie -- Marion, Rt. 1
Wiseman, Boyce ------ Marion, Rt. 3
Wright, E. B. ------ Marion, Rt. 3
Wright, Jimmy -------- Marion, Rt. 3

Mitchell

Biggerstaff, Ben ---- Spruce Pine, Rt. 1
Blevins, C. E. ---------- Bakersville
Buchanan, Elmer -- Bakersville, Rt. 1
Buchanan, Jesse ---- Bakersville, Rt. 1
Dale, Clark -------- Spruce Pine, Rt. 1
Dale, John ------ Spruce Pine, Rt. 1
Gouge, L. A. ------ Bakersville, Rt. 3
Greene, W. B. ---- Bakersville, Rt. 2
Griffith, Scott ---------- Relief, Rt. 1
Hall, J. G. -------- Spruce Pine, Rt. 1
Harrell, A. D. ---- Bakersville, Rt. 2
Henry, S. T. ---------- Spruce Pine
McKinney, Jesse ---- Spruce Pine, Rt. 1
Murdock, Jobe ---- Bakersville, Rt. 3
Phillips, R. G. ---- Bakersville, Rt. 3
Sparks, Deward ---------- Toecane
Stamey, Claude ---- Bakersville, Rt. 1
Whitson, Bobby ---------- Relief
Whitson, Royce ---------- Relief, Rt. 1
Willis, C. G. ------ Spruce Pine, Rt. 1
Wilson, Ed. Jr. ---------- Bakersville
Wilson, Rex O. Jr. -------- Spruce Pine
Wiseman, Billy ---------- Spruce Pine
Wiseman, W. M. -------- Spruce Pine
Yelton, James, Jr -- Bakersville, Rt. 1

Polk

4-H Dairy Chain---------- Columbus
Brown, John ---------- Tryon
Edwards, Charles E. -- Mill Spring, Rt. 2
Edwards, W. E. ---- Campobello, S. C., Rt. 1
Eskdale Farms ---------- Tryon
Flynn, H. G. ---- Landrum, S. C., Rt. 1
Gilbert, Claude ---- Campobello, S. C., Rt. 1
Harmon, E. F. ---- Green Hill Farm, Campobello, S. C., Rt. 1

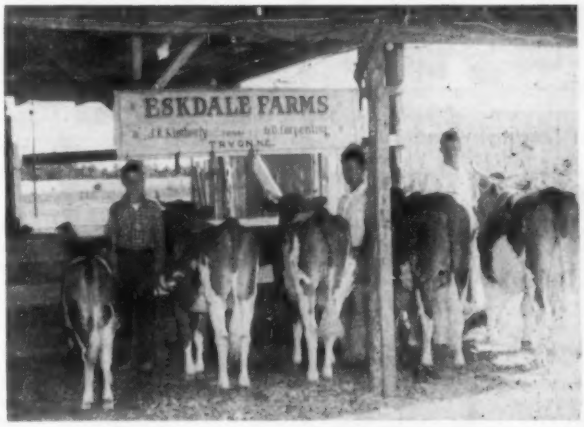

ESKDALE FARMS

Breeders of Fine Guernseys

SELECTED BULL CALVES AND A FEW FEMALES NOW AVAILABLE

VISITORS ARE ALWAYS WELCOME

J. R. KIMBERLY G. O. CORPENING
OWNERS
TRYON, NORTH CAROLINA

VALKYRIE FARM
ENKA, N. C.

Producers of Golden Guernsey Milk

Breeding Record Producing Guernsey Cattle For 30 Years

Valuable Breeding Animals Now Available

LUKE COOK
Farm Manager

Visitors Are Always Welcome

OWNED AND OPERATED BY
Southern Dairies
DIVISION OF NATIONAL DAIRY PRODUCTS CORP
Sealtest
TRADE MARK
DAIRY PRODUCTS

Mahler, Ernest ---------- Tryon
Nichols, C. R. -------- Tryon, Rt. 1
Owens, Frank ---------- Tryon
Pace, E. L. ---------- Saluda
Shermar Farm ---------- Tryon, Rt. 1
Smith, Frank ---------- Tryon, Rt. 1
Watson, Mack ---------- Tryon, Rt. 1

Rutherford

Cockrell, Wyse -- Rutherfordton, Rt. 2
Moore, B. G. -------- Forest City, Rt. 3

Swain

Gosset, Mack ---------- Bryson City

Transylvania

Lambert, H. N. -------- Brevard, Rt. 1
Osborne, Lewis ---------- Brevard
Ramsey, Ralph H. ---------- Brevard

Watauga

Anderson, Glenn ---------- Zionville
Austin, W. W. ---------- Shulls Mills
Ayers, McKinley ---------- Boone
Bradley, Grady ---------- Vilas
Brown, Lewis ---------- Boone, Rt. 1
Dougherty, Bernard ---------- Boone
Farthing, Bert & Son ------ Sugar Grove
Green, Ray ---------- Laxon
Green, W. C. ---------- Laxon
Hampton, F. L. ---------- Boone
Hampton, Walter ---------- Boone
Hardin, Edgar ---------- Laxon
Hardin, Joe ---------- Boone
Henson, Harold ---------- Boone
Keller, Mr. & Mrs. Geo. --Blowing Rock
Norris, Stuart ---------- Boone
Ward, John ---------- Sugar Grove
Wellborn, Glenn ---------- Stony Fork
Winkler, R. W. ---------- Boone
Winkler, W. M. ---------- Boone

Yancey

Allen, Lonnie ---------- Burnsville
Bailey, D. C. ---------- Toledo
Buchanan Adrian ---- Burnsville, Rt. 1
Conley, S. B. -------- Burnsville, Rt. 1
Deyton, C. M. ------ Green Mountain
Geouge, P. D. ---------- Forbes
Gibbs, D. T. ---------- Micaville
Gillespie, C. B. ------ Burnsville, Rt. 2
Gouge, Paul ---------- Celo
Higgins, Dewey ---------- Higgins
McCourry, Frank ---- Burnsville, Rt. 2
Peterson, Seth ---------- Day Book
Phillips, Fred ------ Burnsville, Rt. 1
Randolph, John ------ Green Mountain
Randolph, Yates ---- Green Mountain, Rt. 1
Ray, Roy ---------- Burnsville
Roland, Jimmy ---- Burnsville, Rt. 2
Silver, Wayne ---------- Micaville
Thomas, Cas -- Green Mountain, Rt. 1
Thomas, Isaac -- Green Mountain, Rt. 1

Holstein-Friesian

Buncombe

Alexander, Bruce ------ Fletcher, Rt. 1
Alexander, Joe ---------- Fairview
Baldwin, Joe ---------- Skyland
Bridges, Garland ---------- Leicester
Brown, Mrs. C. B. -------- Leicester
Brown, T. K. -------- Black Mountain
Carter, C. E. -- Asheville, Beaverdam Rd.
Cheek, Robby ---------- Stocksville
Christ School ---------- Arden
Cochrane, Gerald ---------- Fairview
Collins, W. B. -------- Asheville, Rt. 1
Crowell, Alex ---------- Candler
Davis, Dick ---------- Candler, Rt. 1
Dockery, Harry ---------- Weaverville
Fisher, Henry -------- Asheville, Rt. 4
Fox & Huey ---------- Weaverville
Gentry, Billy -------- Candler, Rt. 2
Haynes, W. J. ---------- Asheville
Maney, Ed ---------- Barnardsville
McKennon, Joe -------- Fletcher, Rt. 1
Metcalf, Clarence ---------- Arden
Morgan, Dan -------- Candler, Rt. 1
Morgan, Raymond -------- Stocksville
Nesbitt, A. W. ---------- Fairview
Nobel, Chapel ---------- Fairview
Plemmons, Hoyt, Jr. -------- Leicester
Plemmons, John ---------- Leicester
Plemmons, W. G. ---------- Leicester
Ramsey, Miller ------ Asheville, Rt. 4
Ramsey, Nathan ------ Fletcher, Rt. 1
Reynolds, R. M. ---------- Leicester
Shuford, Robert -------- Barnardsville
Snelson, D. M. ---------- Leicester
Taylor, Roy -------- Black Mountain
Van Proyen, Dr. L. -------- Asheville
Warren Wilson Jr. College -- Swannanoa
Wilson, N. E. ---------- Barnardsville

Burke

Browning, Sunny -------- Nebo, Rt. 2
N. C. School For The Deaf--Morganton
N. C. State Hospital ------ Morganton
Walker, T. R. ------ Morganton, Rt. 6
Yount, C. L. ------ Morganton, Rt. 1

Smart move!

New Self-Feeding Block Solves Housing Problems!

When you move your pullets into the laying house, move Semi-Solid "E" Emulsion blocks right in with them. Housing headaches disappear like magic. The quick energy of Hidrolex keeps them peppy and active, and the balanced milk nutrients tone digestive systems and whet appetites for mash.

Get Semi-Solid "E" Emulsion blocks from your feed dealer or hatchery now. You'll want to feed it regularly. Write today for labor-saving "E" Emulsion pullet feeding program.

Cannibals in Your Poultry House?

No need to let your pullets pick each other. Let them pick nutritious Semi-Solid "E" Emulsion instead. In handy Zip-Quik boxes.

Can't Get Strength Back?

Birds need the health recuperative values of "E" Emulsion. It cleans intestines, tones digestion, gives a quick energy lift!

Hunger Strike?

A sudden move, change in feed, or constipation puts birds off feed. Keep feed intake high with "E" Emulsion. They'll eat it before they'll take any other feed!

Ping Pong Ball Eggs?

Or worse still—no eggs? Feed "E" Emulsion to push your birds into full production of Grade A eggs!

SEMI-SOLID
"E" EMULSION
WITH
HIDROLEX®

CONSOLIDATED PRODUCTS COMPANY
890 Memorial Drive., Dept. FF, Atlanta, Georgia
Makers of Hidrolex, Semi-Solid Emulsions, Sparx and Kaff-A.

® T.M. for Hydrolyzed Whey

Caldwell

Anderson, Ralph -- Granite Falls, Rt. 2
Anderson, Sam -- Granite Falls, Rt. 2
Clover Hall Farm ------ Lenoir, Rt. 5
Moore, J. Mack -- Granite Falls, Rt. 2
Starnes, Ed. V. -- Granite Falls, Rt. 2

Cherokee

Howell, Billy ---------- Murphy, Rt. 2
McCombs, Wilbur & Dillard -- Murphy, Rt. 1
Russell, William ---------- Andrews
Stiles, Dillard ---------- Murphy, Rt. 2
Stiles, Leonard -------- Murphy, Rt. 2
Williams, Lee ---------- Marble
Wood, E. A. ---------- Andrews

--Clay--

Anderson, Robert ---------- Hayesville
Anderson, W. C. ---------- Hayesville
Buckner, Mrs. Julia -- Hayesville, Rt. 4
Cabe, Neal -------- Hayesville, Rt. 2
Coffey, T. J. ---------- Brasstown
Gibby, J. M. ------ Hayesville, Rt. 4
Greene, Fred ------ Hayesville, Rt. 2
Groves, William T. -- Hayesville, Rt. 2
Herbert, Frank ---------- Hayesville
Lovin, Willard -------- Hayesville, Rt. 4
McGlamery, R. L. -- Hayesville, Rt. 3
McGlamery, W. A. -------- Hayesville
Melton, Otis ---------- Hayesville
Penland, George ------ Hayesville, Rt. 1
Price, James -------- Hayesville, Rt. 1
Scroggs, Morris ------ Hayesville, Rt. 2
Sellers, Jack -------- Hayesville, Rt. 1
Waldroup, Bobby & Fred -- Hayesville
Waldroup, Gene ---------- Hayesville
Waldroup, Max ---------- Hayesville
Wilson, Monroe ---------- Brasstown

Haywood

Davis, Frank ------ Waynesville, Rt. 1
James, Glenn ---- Waynesville, Rt. 2
Leatherwood, Jim ---- Waynesville, Rt. 2
Leopard, Frank -- Waynesville, Rt. 1
McCracken, A. S. ---- Horse Shoe, Rt. 1
Nesbitt, B. F. -------- Clyde, Rt. 1
Osborne, William ---------- Clyde
Palmer, G. C., Jr. ------ Clyde, Rt. 1
Palmer, Joe ---------- Clyde, Rt. 1
Queen, Richard ---- Waynesville, Rt. 2
Sims, Ed ---------- Waynesville

Henderson

Allison, Sitton ------ Horse Shoe, Rt. 1
Browning, A. S., Jr. ---- Hendersonville
Fairfield Farms -- Hendersonville, Rt. 5
Flenner, Vernon -- Hendersonville, Rt. 3
Heinemann, Joe E. -- Horse Shoe, Rt. 1
Key, Henry -------- Horse Shoe, Rt. 1
Kunz, Dr. E. C. -------- Arden, Rt. 1
McLean, J. C. ------ Horse Shoe, Rt. 1
Mitchell Farm -- Hendersonville, Rt. 5
Ramsey, Nathan ------ Fletcher, Rt. 1
Roper, Louis ---- Horse Shoe, Rt. 1
Smith, R. S. ---------- Arden, Rt. 1
Urquhart, W. J. ---------- Flat Rock
Warren, Tom ------ Horse Shoe, Rt. 1

Jackson

Stillwell, John ---------- Webster

Madison

Barrett, L. ---------- Leicester, Rt. 2
Nuff, A. W. ---------- Mars Hill
Proffitt, Bernard ------ Marshall, Rt. 2
Proffitt, Clyde & Cecil -- Mars Hill, Rt. 2
Sluder, Fred ---------- Marshall, Rt. 1
Sluder, Lon ---------- Marshall, Rt. 1
White, Jeff -------- Mars Hill, Rt. 1

McDowell

Hilton, T. A. ---------- Marion, Rt. 1
Laughridge, J. O. -------- Marion, Rt. 3
Lawing, Hal ---------- Marion
Little, Guy ---------- Marion, Rt. 2
Morris, Jack ---------- Marion
Tyler, Bruce ---------- Marion, Rt. 3
Walker, A. R. ---------- Old Fort

Mitchell

Garland, Frank P. -- Bakersville, Rt. 3

Polk

McEntyre, D. F. & Sons -- Tryon, Rt. 1
Odell, Albert -------- Mill Spring, Rt. 1
Odell, T. B. -------- Mill Sring, Rt. 1
Shemar Farm ---------- Tryon, Rt. 1

Rutherford

Cole, Howard ---- Rutherfordton, Rt. 1
Crow, J. L. -------- Forest City, Rt. 3
Davis, Lee ---------- Ellenboro
Edward, Gilmer ---- Union Mills, Rt. 2
Grose, Grady ---------- Forest City
Grose, Summey ---------- Forest City
Hamlin, J. J., Jr. Rutherfordton, Rt. 2
Krause, Roy ---------- Union Mills
White, Baxter ------ Forest City, Rt. 2

Transylvania

Gosnell, L. V. -- Pisgah Forest, Rt. 1
Mackey, Edward H. -------- Penrose

(Continued on page 20)

FAIRFIELD FARMS

PEWAUKEE BURKE DANDY 1161266
Sire—Geens Burke Lad 1031017
Dam—Pewaukee Dandy
Mutual May 2361926

BREEDERS OF REGISTERED HOLSTEINS

YOUNG BULL CALVES OUT OF
HIGH PRODUCTION DAMS NOW FOR SALE

YOU ARE ALWAYS WELOME AT FAIRFIELD

C. F. JOHNSON, Owner RALPH ORR, Gen. Mgr.
ROUTE 5 HENDERSONVILLE, NORTH CAROLINA

REGISTERED DUROC PIGS
FOR SALE

Sired by the National Premier 1953 Champion
W. M. MILLS & SON
PHONE 2-1974
ROUTE #1 6 Miles East of Asheville On U. S. 70 SWANNANOA, N. C.

FOR REALLY GOOD
HAMPSHIRE SHEEP

and
POLLED HEREFORD
CATTLE
IT'S
VON CANON FARMS
BREEDING STOCK
FOR SALE AT ALL TIMES
F. W. VON CANON, Owner
BANNER ELK, NORTH CAROLINA

GET MORE THAN ANTIBIOTICS FOR YOUR...
PIGS·SOWS·HOGS
Especially prepared to help sows produce large, healthy litters and get pigs to market faster on less feed. And, at the same time, it corrects and prevents nutritional diseases. Can be easily fed in slop or dry feed.
Now Available At Your Farmers Federation Warehouses
With DR. LEGEAR'S
HOG PLUS
FOR PIGS, SOWS AND HOGS OF ALL AGES

Garden Notes

By Mrs. C. C. Proffitt - Asheville Garden Club

October, with its bright blue weather, its brilliant coloring and golden days is surely the choicest month of the year. Especially is it a grand month for gardeners when the weather is ideal for working out. Much can be done in a leisurely way with less of the hurry and rush of spring.

The first weeks of October before killing frost are the most colorful of the season when the fall flowers, especially the Dahlias and Chrysanthemums, put on their best display, and all the trees have turned to gold and red. Surely, to take time to enjoy all this beauty is a "must," for all too soon it will be faded and gone.

Fall Planting

With few exceptions, fall is the best time to transplant most perennials, shrubs and trees, for they suffer less setback because, during this dormant period, they are able to go on developing roots, unhandicapped by the heavier demands of top growth. Evergreens should be planted earliest in the season while deciduous shrubs and trees may be planted anytime up until the ground freezes.

This is the last safe month for dividing perennials, as they need time to get established before cold weather. All spring-blooming perennials, as they need time to get established before cold weather. All spring - blooming perennials with the exception of coral-bells, pyrethrum and shasta daisies should be divided or transplanted now.

Biennials such as Sweet-william, Fox-glove and Canterbury Bells should be set in their permanent places.

Bulb planting which started last month with Daffodils and the smaller bulbs, should be continued with special emphasis now on tulips. These should be secured at once for planting the last of this month or first of November. Remember that if your tulip plantings are to be permanent, deep setting, 8-10 inches at least, is best as it prevents bulbs from splitting up and makes it unnecessary to divide them every 2 or 3 years. Dr. P. P. Pirone of the New York Botanical gardens reported in the October issue of Flower Grower of last year on an experiment he had made in soaking bulbs and tubers in a nutrient solution before planting. His latest test had to do with tulips which he soaked for an hour before planting in a nutrient solution prepared by dissolving one ounce of Rapid-gro plant food per one gallon of water. Tulips, thus treated, he said, produced more and stronger roots, more vigorous foliage and better flowers than those not treated.

Seed Sowing

There are a number of hardy annual seeds that may be planted as a ground cover for bulbs to help hide the foliage when it is dying, such as Virginia Stock, Baby Blue Eyes (Nemophyla), annual Baby's Breath, Chinese Forget-me-nots, Phlox Drummondi, and the smaller, Shirley poppies. Larkspur, the tall double poppies and corn flowers may be scattered in other areas to themselves the last of the month or preferably later in November.

Leaves and the Compost Pile

Falling leaves, how typical of the fall season! Someone said "that if raking leaves is work for you, console yourself. You can make them work for you." This they will surely do if given a chance on the compost pile, for they are an excellent source of humus and if properly decomposed, will work wonders in your garden. All good gardeners, realizing the value of organic humus and nulches, make an effort to conserve all leaves, grass clippings and vegetable refuse, which go into the making of such. A compost pile may be made of alternate layers of the above organic materials and manure with a sprinkling of superphosphate and dirt between. Certain commercial fertilizers recommended to hasten decay may be added to the layers. Recently introduced is a compost accelerator called Fertosan, which claims to reduce vegetable matter to rich humus—laden manure in 5 to 6 weeks. The process does not require turning of the pile nor does the compost heat up, killing the beneficial bacteria in the humus.

"House-Cleaning" After Frost

Just as soon as frost has put an end to the annuals, the fall-cleaning of the garden begins in earnest. First, there are dead flower stalks to be pulled up and a general cleaning of the beds. Areas where annuals were planted to themselves may now be spaded up, manure worked in, and then left rough for winter conditioning. Dahlia stalks should be cut off at once to about 6 inches of the ground, but tubers are not dug for a week or two.

This leads us to one of the most important jobs of the month—storage of summer bulbs and tubers,

(Continued on page 26)

GOOD CROPS
grow only from good seeds

Asgrow

a full line of up-to-date vegetable varieties
BRED to bring you
higher yields - better quality - disease resistance
at all Federation stores

ASSOCIATED SEED GROWERS, Inc.
P. O. Box 4264
ATLANTA 2, GEORGIA

Like golden sunshine...

a familiar voice
warms your heart by Long Distance

Like golden sunshine streaming in the window, a voice from someone dear but far away comes over Long Distance. You talk together. For a while you *are* together as the sound of two voices melts the miles between. Aren't there distant loved ones, or perhaps old friends, who would enjoy hearing from you today? Call them on Long Distance.

SOUTHERN BELL TELEPHONE AND TELEGRAPH COMPANY

YANCEY SOIL CONSERVATION NEWS

By Lewis W. Dameron
Soil Conservationist

James B. Stamey of the Yancey County Soil Conservation District announces that aerial photographs have been secured of Yancey County. These aerial photographs will be used in making soils and land use maps for farmers who desire a soil conservation plan for their farm. Soil Scientists of the Soil Conservation Service are already in the process of preparing these maps in the county.

These maps will show the soil type, slope of the land, and the erosion that has already taken place on each acre of the farm. From this information you can determine the best use of each acre of land on the farm. It will also show how much protection each acre needs.

To obtain one of these soil maps and a soil conservation plan for his farm a farmer should make a request to one of the District Supervisors or to the local Soil Conservationist.

After the soils map has been completed the soil conservationist will go over the farm with the farmer. The two of them discuss the kind of land the farmer has to work with on his farm. The farmer tells the soil conservationist the kind of farming he plans to do—what crops he plans to grow and the livestock he plans to keep. Together they decide which fields to use for crops, pasture, and woodland.

The soil conservationist will assist the farmer in selecting the crop rotations to follow, which soil conservation practices are needed, and the management practices for his farm woodland.

After the farmer has decided on the practices to follow on his farm and his plan of operation, his decisions are recorded by the soil conservationist and copies of the plan will be typewritten and furnished to the farmer. This soil conservation plan will be written in clear, plain language. It will be illustrated with both soils and land use maps, made from aerial photographs.

Technical assistance will be furnished by the Soil Conservation District to put the plan into operation. The local conservationist will assist in laying out farm drainage, contour strip cropping, and

(Continued on page 26)

many users report
fuel SAVINGS of 50 - 75%
with
ASHLEY
24 HOUR THERMOSTATIC
WOOD HEATERS

Should build but one fire a season, refuel on average every twelve hours, remove ashes three times monthly. Ashleys are popular in our coldest states — many heating entire homes, schools, stores. Hardwood recommended, all types wood successfully used. See your Ashley dealer

Pearlman's

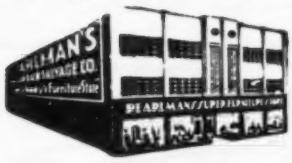

56 Haywood St. & Page Ave.
on Battery Park Hill,
Asheville, N. C.

WE REPAIR FARM IMPLEMENTS

BRING YOUR FARM MACHINERY TO US
FOR ANY WELDING JOB

ASHEVILLE WELDING CO.

13 SOUTHSIDE AVE. ASHEVILLE, N. C.

protect 'em

with Esso Rust-Ban

prevent winter rust...costly repairs

Protect your machinery—and your machinery *investment!* Right now is the time to start giving your equipment all-winter protection with Esso Rust-Ban products . . . for longer machinery life and bigger profits.

ESSO RUST-BAN 347 is easily, quickly applied with a rag swab or old brush to plows, cultivators, discs and other implements. This protective coating guards against rust and adds years of usefulness to your valuable farm machinery.

ESSO RUST-BAN 623 resists rust formation on inside of idle gasoline and Diesel engines. Rust-Ban 623 gives a dependable, all-winter protective coating to cylinders, pistons and other inner precision parts. Easy to apply when directions are followed.

ESSO RUST-BAN 623 also prevents the rusting of chains, gears, cutter bars, etc. of implements stored under cover.

YOUR ESSO FARM DISTRIBUTOR has a complete line of dependable Esso Rust-Ban and other Farm Products—Esso Extra Motor Oil, Essolube HD Motor Oil, Esso Multi-Purpose Grease H, Esso Tractor Fuel, Esso Extra Gasoline, Esso Gasoline—to help you get performance-plus from your tractor, truck and other machinery.

You can depend on Esso Farm Products

ESSO STANDARD OIL COMPANY

Look For This Sign!

Here's Where You Can Buy A Correct and Perfectly Balanced Plant Food For
CORN
TOBACCO
TRUCK CROPS
PASTURES
SMALL GRAINS
AND OTHER CROPS

Now is the time for fall pasture application to strengthen root system and prepare for early spring growth.

To Assure Best Results Use

2-12-12

Blue Ridge Alfalfa And Pasture Plant Food Either With Borax Or Plain.

Blue Ridge Plant Food

"Built for Better Life"

Ask Your Dealer For Blue Ridge Plant Food

Smoky Mountains Fertilizer Co.

Phone — Glendale 6-6321
Waynesville, N. C.

DIRECTORY OF PRODUCERS
(Continued from page 17)

Watauga

Appalachian State Teachers Coll.--Boone
Barlow, Conrad -------- Boone, Rt. 1
Clawson, Douglas ------ Boone, Rt. 2
Dougherty, Barnard ---------- Boone
Edmisten, Edgar -------- Sugar Grove
Edmisten, Marshall ---- Sugar Gorve
Hodges, Wilson -------- Sugar Grove
Miller, J. B. ---------- Boone, Rt. 2
Norris, Troy ---------- Boone, Rt. 2
Perry, Royce ---------- Boone, Rt. 1
Rosenbalm, Ben, Jr. ---------- Boone
Sherwood, Jim ---------- Sugar Grove
Sherwood, Larry ---------- Sugar Grove
Vines, T. C. ---------- Sugar Grove
Wilson, Bobby ---------- Sugar Grove
Wilson, J. B. ---------- Zionville

Yancey

Banks, J. R. ---------- Burnsville
Buchanan, Adrian -- Burnsville, Rt. 1
Ledford, Miller ---------- Cane River
Peterson, Seth ---------- Day Book
Styles, Robert ---------- Burnsville
Ray, Ralph -------- Burnsville, Rt. 1
Wheeler Edgar ------ Burnsville, Rt. 1

Jerseys

Buncombe

Biltmore Dairies ---------- Biltmore
Bolding, Howard ---- Asheville, Rt. 4
Brown, Wayne ---------- Leicester
Burnett, Bobbie -- Weaverville, Rt. 1
Carroll, Peggy Ann ------ Arden, Rt. 1
Cowan, Martha ------ Asheville, Rt. 1
Dockery, Shirley ---------- Weaverville
Edgerton, Scott & David ---- Biltmore
Fisher, Leonnard -------- Alexander
Gorman, Carter Lee -------- Leicester
Holbert, Harold ------ Skyland, Rt. 1
Hutchins, Gary ---------- Leicester
McKinney, Allen ------ Candler, Rt. 2
Morban, Don ---------- Leicester
Nobel, Nancy ---------- Fairview
Osborne, Billy -------- Alexander, Rt. 1
Osborne, George ------ Asheville, Rt. 1
Roberts, Tim ---------- Alexander
Stevens, Billy ------ Asheville, Rt. 3
Taylor, Marion E. -- Black Mountain
Teens, Arnold ---------- Swannanoa
Wells, Dickie -------- Leicester, Rt. 2
Whitener, Robert ---------- Leicester

Burke

Penland, George Howard ------ Icard
Penland, Thomas E. Estate ---- Icard

Caldwell

Bean, Henry & Son ---- Hudson, Rt. 1
Ford, J. M. & Son ---- Lenoir, Rt. 3
Goforth, G. Mark ------ Lenoir, Rt. 7
Granada Dairy Farm -- Granite Falls
Reid, B. J. ------ Granite Falls, Rt. 1
Reid, S. L. & Sons -- Granite Falls, Rt. 1
Smith, B. C. & Sons ---- Hudson, Rt. 1
Suttlemyre, Claude ---- Granite Falls

Cherokee

Campbell, J. C. Folk School--Brasstown
Chapman, Robert ---- Murphy, Rt. 2
Chastain, John Boyd -- Murphy, Rt. 2
Crisp, Wayne -------- Murphy, Rt. 2
Gentry, Frances ---- Murphy, Rt. 3
Hampton, J. H. ------ Murphy, Rt. 2
Hawkins, Johnny ---------- Ranger
Martin, T. L. -------- Murphy, Rt. 2
Nix, Garnie -------- Murphy, Rt. 3
Stalcup, A. B. ------ Murphy, Rt. 2
Stiles, Dillard -------- Murphy, Rt. 2
West, Arthur -- Turtletown, Tenn, Rt. 1
Wood, E. A. ---------- Andrews

Graham

Beasley, Hugh ---- Robbinsville, Rt. 1
Denton, Blaine ---------- Robbinsville
Denton, Gwynn -------- Robbinsville
Roberts, Guy ---------- Robbinsville

Haywood

Edwards, Charles ---- Lake Junaluska
Francis, Wade ---- Waynesville, Rt. 3
Mountain Experiment Sta.--Waynesville

Henderson

Asheville Agricultural School--Fletcher
Hodges, W. C. ---------- Fletcher
Hunter, Tom ---- Hendersonville, Rt. 5
Jackson, Mrs. Huntington ---- Fletcher
Lyda, Cobb ---- Hendersonville, Rt. 2

Jackson

Bumgarner, Burton ---- Whittier, Rt. 2
Franklin, Coy ---------- Sylva, Rt. 1

Madison

Allen, Rex ---------- Mars Hill, Rt. 1
Bryan, Polk ---------- Marshall, Rt. 2
Carter, J. E. -------- Marshall, Rt. 2
Clarke, Mrs. Marie A.--Marshall, Rt. 1
Jarvis, Wayne -------- Mars Hill, Rt. 2
Lisenbee, Dewey ---- Marshall, Rt. 3
Sluder, Fred -------- Marshall, Rt. 1
Wallin, Bryant ------ Marshall, Rt. 2

McDowell

Anderson, Alice Faye ---- Marion, Rt. 1
Baker, Troy Lee ---------- Nebo, Rt. 1
Baker, Arnold ---------- Nebo, Rt. 1
Bright, Jimmy -------- Marion, Rt. 2
Brown, Rod ---------- Marion, Rt. 3
Burnett, Clarence ------ Marion, Rt. 4
Christie, Lind ---------- Nebo, Rt. 1
Creasman, J. B. ------ Old Fort, Rt. 1
Early, Jean ---------- Old Fort, Rt. 1
English, J. E. -------- Marion, Rt. 3
English, John ---------- Marion, Rt. 3
English, Romulus ------ Marion, Rt. 3
English, W. G. ---------- Marion, Rt. 3
Fender, Ray C. -------- Marion, Rt. 1
Garrison, Frances ------ Old Fort, Rt. 1
Greer, Ray & Billie ---- Marion, Rt. 1
Hilton, T. A. ---------- Marion, Rt. 1
Norris, C. Lewis, Jr. -- Marion, Rt. 1
Lytle, Clinton -------- Marion, Rt. 2
McEntire, Arnold ---- Old Fort, Rt. 1
McEntire, Judy ------ Old Fort, Rt. 1
McIntosh, David -------- Nebo, Rt. 1
Morgan, Fate -------- Marion, Rt. 1
Nave, Paul ---------- Marion, Rt. 1
Noblitt, Lessley ------ Old Fort, Rt. 1
Rabb, Guy ---------- Marion, Rt. 4
Rabb, John ---------- Marion, Rt. 4
Silvers, Jack & Jerry ---- Marion, Rt. 1

Mitchell

Hollifield, Grant ---- Spruce Pine, Rt. 1
McKenney, Bill ---- Spruce Pine, Rt. 1
Wilson, Avery ---- Bakersville, Rt. 3
Wilson, Howard ---- Bakersville, Rt. 1

Polk

4-H Dairy Chain ---------- Columbus
Fagan, Ray & Carroll -- Landrum, S. C., Rt. 1
Houser, J. L. ---- Rutherfordton, Rt. 2
Jackson, P. H. W. ---- Rutherfordton, Cedar Hill Plantation, Rt. 2
Phillips, E. E. -- Landrum, S. C., Rt. 1
Powell, Fred -------- Landrum, S. C.
Rhodes, Clarence ---------- Tryon
Shemar Farm ---------- Tryon, Rt. 1
Shuford, R. L. ---------- Tryon
Smathers, Gilbert -- Landrum, S. C., Rt. 1
Steadman, Clarence ------ Tryon, Rt. 1
Stott, Broadus -- Landrum, S. C., Rt. 1
Wilson, Lawton ------ Mill Spring, Rt. 1
Wilson, Wayne ---- Mill Spring, Rt. 2

Rutherford

Calton, F. L. ---------- Bostic
Crow, W. P. ---------- Bostic
Hamlin, J. J., Jr. ---- Rutherfordton, Rt. 2
Hollar, O. J. ---------- Union Mills
Koon, Judson A. -- Rutherfordton, Rt. 3

Swain

Breedlove, Bob ---------- Needmore
Brown, Jesse ------ Bryson City, Rt. 1
Byrd, Fred ---------- Almond
Parrish, Claude ---------- Lauada

Transylvania

Brown, John ---------- Brevard, Rt. 2
Nicholson, Freeman ---------- Penrose

Take home a case

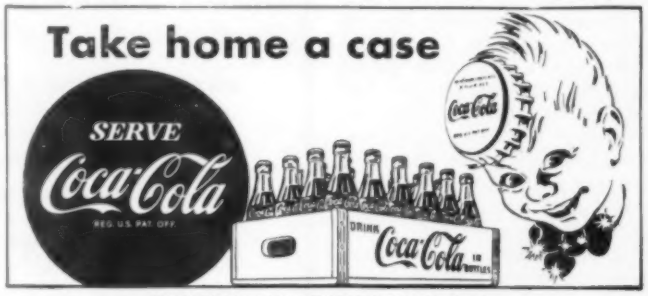

BOTTLED UNDER AUTHORITY OF THE COCA-COLA COMPANY BY
COCA-COLA BOTTLING COMPANY OF ASHEVILLE, N. C.
Plants at Asheville - Hickory - Forest City - Marion - Hendersonville

Farmers! Why Not Use The Best?

B. F. GOODRICH TIRES & RECAPS

SAFE **LONG**
DEPENDABLE **WEARING**

ALL SIZES OF TRUCK AND CAR
TIRES RECAPPED WITH B. F. GOODRICH RUBBER
GUARANTEED ONE DAY SERVICE

Biltmore Tire & Recapping Co.
DIAL 24681
35 HENDERSONVILLE RD. ASHEVILLE, N. C.

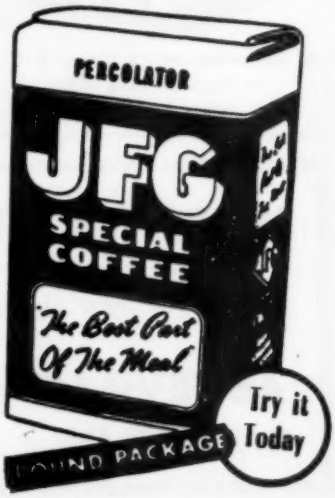

Watauga

Cook, Barnard ---------- Boone
Critcher, F. R. ---------- Boone
Eggers, Clint ---------- Zionville
Perry, John K. ---------- Sherwood
Perry Kenneth ---------- Sherwood
Vannoy, R. H. Estate -------- Boone
Winkler, Fred ---------- Sugar Grove

Yancey

Bennett, John ---------- Micaville
Robinson, Grover ---- Burnsville, Rt. 2
Wilson, E. D. ------ Burnsville, Rt. 1

SWINE

Berkshires

Buncombe

Black Mountain College----Black Mtn.
Lynch, Dr. J. W. ---------- Fairview
Shuford, Dr. E. L. ---------- Asheville
Warren Wilson Jr. College--Swannanoa
Wells, Mrs. C. B. ---- Leicester, Rt. 2

Burke

Avery, W. P. ------ Morganton, Rt. 6
Blanton, G. L. ------ Morganton, Rt. 4
Bryant, A. C. ---------- Drexel
Gantt, J. C. ------ Morganton, Rt. 4
Johnson, James ---- Morganton, Rt. 6
Martin, Guy ---------- Hildebran
Poteat, Jack ------ Morganton, Rt. 4
Ross, Dewey ------ Morganton, Rt. 4
Ross, Louie ---------- Morganton

Caldwell

Barlow, Roscoe A. ------ Lenoir, Rt. 1
Bolick, Gerald -------- Lenoir, Rt. 5
Burns, Clarence -- Granite Falls, Rt. 1
Fairchild, Wayne -- Granite Falls, Rt. 2
Farr, Dennis -------- Hudson, Rt. 1
Hall, Wayne ---------- Lenoir, Rt. 3
Harris, Agnes -- Granite Falls, Rt. 1
Harrison, Mavis ---- Granite Falls, Rt. 1
Kiziah, Johnny -- Granite Falls, Rt. 1
McCall, Dean -------- Lenoir, Rt. 3
Miller, Carl ---------- Hudson, Rt. 1
Miller, Noland ------ Hudson, Rt. 1
Reid, B. J. ---- Granite Falls, Rt. 1
Reid, Gail ------ Granite Falls, Rt. 1
Sharpe, Ross ---------- Lenoir, Rt. 1
Smith, Sara ---------- Lenoir, Rt. 2
Steele, George ---------- Lenoir, Rt. 1
Steele, Lee ---------- Lenoir, Rt. 2
Walker, Jarvis -------- Boomer, Rt. 1
White, Max C. -------- Lenoir, Rt. 2
Wike, Sidney -------- Lenoir, Rt. 5

Cherokee

Morley, John ---------- Unaka

Jackson

Blanton, Emerson -------- Sylva, Rt. 1
Monteith, O. E. -------- Sylva, Rt. 1
Sherrill, George ---------- Sylva

McDowell

Rowe, Dan ---------- Nebo, Rt. 1

Polk

Mahler, Peter ---------- Tryon

Watauga

Bingham, John Thomas -- Sugar Grove
Stanbury, L. C. ---------- Boone

Durocs

Buncombe

Mills, W. M. & Son -- Swannanoa, Rt. 1

Cherokee

King, Harest ---------- Murphy
Roberts, C. C. ---------- Marble
Sudderth, Rex -------- Murphy, Rt. 1

Macon

Saunders, C. H. ---------- Franklin

McDowell

Houston, J. W. -------- Marion, Rt. 1

Watauga

McGuire, Fred ---------- Reese
Perry, Royce ---------- Boone

Duroc Jerseys

Cherokee

Killian, Ralph ---------- Murphy
Williams, Lee ---------- Marble

Jackson

Beck, Shirley -- Green's Creek, Rt. 1
Hall, Turner ---------- Green's Creek
Johnson, Odell ---------- Gay

Macon

Sander, Frank ---------- Franklin

Hampshires

Buncombe

Scott, Carl ---------- Weaverville

Burke

Harbison, C. W. ------ Morganton, Rt. 6

Caldwell

Moore, J. Mack -------- Lenoir, Rt. 1
Smith, Thad ---------- Hudson, Rt. 1

Haywood

Plott, Bill ------ Waynesville, Rt. 1

Henderson

Adcock, C. W. ---------- Horse Shoe
Allison, Spalding ------ Hendersonville
Anderson, H. Carson ------ Horse Shoe
Cochran, C. E. -------- Hendersonville
Collins, L. P. ---------- Hendersonville
Frisbee, Edward T., Jr. -- Horse Shoe
Gash, Watt ---------- Horse Shoe
Mulkey, D. T. -- Hendersonville, Rt. 1
Newman, Clyde -------- Hendersonville
Shaney, Charles, Jr. ------ Horse Shoe
Young, Minnie ---------- Horse Shoe

Jackson

Blanton, Olin ---------- Sylva, Rt. 1
Cagle, Carl ---------- Green's Creek

Macon

Ammons, Owen ---- Franklin, Rt. 4
Henderson, C. W. ------ Franklin, Rt. 4
Parker Brothers ---- Franklin, Rt. 1
Taylor, Bob ---------- Franklin, Rt. 4
Terhune, Westervelt ------ Highlands

McDowell

Anderson, Alice Faye -- Marion, Rt. 1
Chambers, W. R. ---------- Marion
Garrison, Frances ---- Old Fort, Rt. 1
Gilliland, Jerry ---------- Nebo, Rt. 1
McBee, Dr. Paul ---------- Marion
Morris, Jack ---------- Marion
Stevens, Kateria -------- Marion, Rt. 3
Swafford, Stanley ------ Marion, Rt. 3
Wright, Janice -------- Marion, Rt. 3

Mitchell

Appalachian School ---------- Penland
Garland, George ---------- Ewart

(Continued on page 23)

Walnut Knoll Farms

Box 112

Canton, N. C.

BREEDERS OF FINE REGISTERED POLLED HEREFORDS

Selling two head at the N. C. Hereford Association Sale, Kinston, N. C., October 29, 1954.

Also selling two head at the N. C. Hereford Association Sale, Winston-Salem, N. C., November 6, 1954.

Our thanks to the following buyers for their purchases at the W.N.C. Hereford Sale, Hendersonville, N. C., September 17, 1954.

J. T. Powell, Canton, N. C.
J. S. Bryan, Arden, N. C.
M. V. Stallings, Brevard, N. C.
Dr. G. T. Cornwell, Morganton, N. C.
H. K. Snively, Arden, N. C.
C. W. Teague, Asheville, N. C.
R. M. White, Carlisle, S. C.
Lon Goodson, Canton, N. C.

DR. J. L. REEVES and VIRGINIA R. HAMPTON
Owners

RIVER LANE FARM

CANTON, N. C., RFD 3 **DR. A. P. CLINE, Owner**

REGISTERED POLLED HEREFORDS

FARM PHONE 5260

HERD SIRE RLF PLATO DOMINO 1ST
FEATURING REAL PLATO DOMINO LINES

Junior Herd Sire RCM Choice Domino 46th Out of the Jack Malone Herd, Meridian, Miss. He was recently purchased from Caw Caw Plantation, Orangeburg, S. C.

Our Thanks To The Following Buyers At The WNC Hereford Sale, September 17th:

C. W. Teague, Asheville, N. C. **J. S. Bryan, Arden, N. C.**
Dr. C. A. Pless, Asheville, N. C.

Selling One Bull at the Kinston, N. C. Hereford Sale on October 29th Sired by RLF Plato Domino 1st.

Also Selling One Bull And Two Open Heifers At the Winston-Salem Hereford Sale On November 6th Sired By The Same Bull.

YOUNG BULLS AND HEIFERS
FOR SALE AT THE FARM.

Visitors Welcome At All Times

LEE JENKINS, Herdsman

BACK ACRES FARM

PURE-BRED ANGUS BREEDERS

We Are Reducing Our Angus Herd By November 1st.
Cows And Heifers For Sale.
We Are Also Selling—
ROCK HILL JOE 2nd.
Sire: Pilot's Eric 40
Dam: Falling Creek Erica 11th.

PHONE: Arden 6351
NORTH MILLS RIVER RD. **HORSE SHOE, N. C.**

W.N.C. WOODS & WATERS

(Continued from page 9)

when the dog points, observing the lay of the land and planning your campaign. A grouse pointed in the edge of a thicket will almost invariably run through, flying only when he reaches the open ground on the opposite side. It pays to send two men, one on each side, ahead to be where they can see out in front. Then the third should come through the middle with the dog. At any rate, try to get the largest open spot in the vicinity as the bird will often cross it.

For those who are able, grouse hunting is a most rewarding sport, for in addition to the thrills of the hunting, fried pheasant just can't be beat.

WOMAN'S PAGE

(Continued from page 10)

tices: 1. Watch the pan carefully when heating fat. Heat slowly. Do not leave the frying pans heating unless you remain close by. 2. Keep pot holders handy to the range and always use a holder to remove pans from the range. 3. Keep pan handles turned inward rather than outward over edge of stove or table to avoid knocking pans off the work space. 4. Wipe up, immediately, any grease or water spilled on the floor. 5. Do not add extremely cold or wet food to hot fat. Defrost frozen foods before frying.

Learn to fry foods well and try interesting combinations of foods.

Did You Know That?

It saves time at Canning Season to store fruit jars that are clean and put similar sizes together? Then it is easy to pick up several quart jars at a time.

Good posture makes a woman look younger? Start today to improve your posture.

Foods that are not crisp when fried is the result of the fat being too cold when the food was added or that too little fat was used at the start?

WINTERING BEEF CATTLE

(Continued from page 8)

The feed program that will best meet the needs on any one farm will depend on the land, labor and equipment that are available for producing this feed. However, since most farms are limited on cropland acreage and cattle must be wintered at a low cost, corn silage should receive first consideration as a source of winter feed. It requires one acre of land in mixed hay to winter one cow, but this same acre in corn silage will winter from 5 to 6 cows.

To make the best use of our winter feed supply the following management practices are recommended.

1. Select good quality, healthy cattle that are uniform in size to feed during the winter.

2. Feed your cattle at the same time every day.

3. All cattle should be treated for lice.

4. Bedding should be used in feeding barns and manure should be cleaned out regularly.

5. Young cattle should be treated for worms before started on winter feed.

6. Provide a clean, dependable supply of water at all times.

7. All cattle should have free choice to loose granular salt.

There is a wide variation in the cost of winter feeding on different farms. Providing ample winter feed at a lower cost, improved pastures, good quality cattle and good management can increase profits from beef cattle on many farms in Western North Carolina.

"You'll have to keep the smaller size - I can't get them off."

NOW
more
INSTANT POWER
at every speed with *IMPROVED* Pure
Sensitized
GASOLINES

Today's high compression, extra sensitive engines call for a special kind of gasoline —a gasoline that's *Sensitized* to give instant power at every driving speed.

Stop in for a tankful next time you drive our way.

Your Best Buy!

Be sure with Pure

SPECIAL NOTICE
TO
WESTERN NORTH CAROLINA
FARM FAMILIES
NOW YOU CAN GET

BLUE CROSS

Hospital — Surgical — Maternity
PROTECTION
AT LOW GROUP RATES
THROUGH
Farmers Federation Cooperative
FOR FULL DETAILS
Visit Your Nearest Farmers Federation Warehouse

THE BLUE CROSS PLAN
Hospital Care Association
Phone 3-5521 212 Miles Bldg. Asheville, N. C.

DIRECTORY OF PRODUCERS
(Continued from page 21)

Koontz, L. T. ------ Little Switzerland
Masters, Bill ---------- Bakersville
Willis, A. W. -------- Toecane, Rt. 1
Wilson, S. T. ---------- Toecane, Rt. 1

Polk

4-H Pig Chain ---------- Columbus
Rollins, George ---- Mill Spring, Rt. 1

Rutherford

McCluney, C. I. -- Rutherfordton, Rt. 1
Pineland Farms ---------- Ellenboro

Watauga

Apalachian State Teachers Coll.--Boone
Hodges, Arlie ---------- Valle Crucis
Krider, W. F. ---------- Todd

Yancey

Brewer, Stephen ---------- Newdale
Duncan, H. E. ---- Burnsville, Star Rt.
Gibbs, D. T. ---------- Micaville
McDonald, Clifford ---------- Hamrick
McKinney, D. R. ---- Burnsville, Rt. 1

Minnesota No. 1

Clay

Bristol, Bobby ---------- Hayesville
Brown, Merle ---------- Warne
Cable, Dwight ---------- Hayesville
Coleman, Larry ---------- Brasstown
Dayton, Franklin ---------- Hayesville
Deputy, Fred ---------- Warne
Flemings, Richard -------- Hayesville
Franklin, Christine -------- Hayesville
Gibson, Jack ---------- Hayesville
Gibby, Bobby ---------- Hayesville
Hall, Carry ---------- Warne
Hill, Buddy ---------- Hayesville
Hogsed, Sara Jane ---- Shooting Creek
Huffman, Ed ---------- Hayesville
Kitchens, Buddy -------- Hayesville
Lance, Linda Lou ---------- Hayesville
Mason, James ---------- Hayesville
McCray, Ray ---------- Hayesville
Moss, Zearl ---------- Hayesville
Payne, Fred ---------- Warne
Penland, Farrell ---------- Hayesville
Saltz, Floyd ---------- Hayesville
Waldrop, Max ---------- Hayesville

Henderson

Burgin, F. H. ---------- Arden, Rt. 1
Kunz, E. C. ---------- Arden, Rt. 1

O. I. C.

Caldwell

Cloer, O. W. ---------- Hudson

Cherokee

Kilpatrick, J. C. -------- Murphy, Rt. 1

Clay

Hall, A. B. ---------- Hayesville
McClure, B. M. ---------- Hayesville
Scroggs, J. B. ---------- Brasstown

Henderson

Dalton, William -- Hendersonville, Rt. 2

Jackson

Allison, Marvin ------ Whittier, Rt. 1
Ashe, Winford ---------- Cullowhee
Bumgarner, Hubert ---- Whittier, Rt. 2
Cole, Wade ---------- Webster
Fisher, Allen ---------- Sylva, Rt. 1
Holden, William -------- Sylva, Rt. 1
Jackson, T. A. -------- East LaPorte
Johnson, Odell ---------- Gay
Moody, Clifton ---------- Glenville
Nicholson, Andrew ------ Tuckaseigee
Pressley, Kenneth ---------- Speedwell
Seago, Royal ---------- Speedwell
Smith, Charles ---------- Tuckaseigee
Ward, Grady, Jr. -------- Cullowhee

Macon

Dills, John C. ------ Franklin, Rt. 5
Dills, J. L. ---------- Cullasaja

Polk

Brannon, W. E. -- Landrum, S. C., Rt. 1

Watauga

Austin, Collis -------- Boone, Rt. 3
Greene, Stacy -------- Blowing Rock

Poland China

Avery

Calloway, C. W. ---------- Plumtree
Dellinger, T. P. ---------- Crossnore
Hughes, Doyle ---------- Valley
Ward, Billy ---------- Beach Creek

Buncombe

Buckner, A. R. ---------- Weaverville
Buckner, Frank ---------- Alexander
Hutchins, Gary ---------- Leicester
Rogers, R. C. ---- Weaverville, Rt. 1
Snelson, D. M. ---------- Leicester
Stevens, W. H. ------ Asheville, Rt. 3

Caldwell

Green, Arvil ---------- Lenoir, Rt. 5
Hudson, F. F. A. Chapter ---- Hudson
Lathan, C. H. ---------- Lenoir
Marley, R. V. ---------- Hudson, Rt. 1

Cherokee

Martin, Fred ---------- Murphy, Rt. 3
Martin, R. W. ---------- Unaka
Sudderth, Willard ------ Murphy, Rt. 1

Clay

Mease, E. C. ---------- Hayesville

Haywood

Best, Ray ---------- Clyde, Rt. 1
Evans, C. C. ---------- Canton, Rt. 1

October Special!

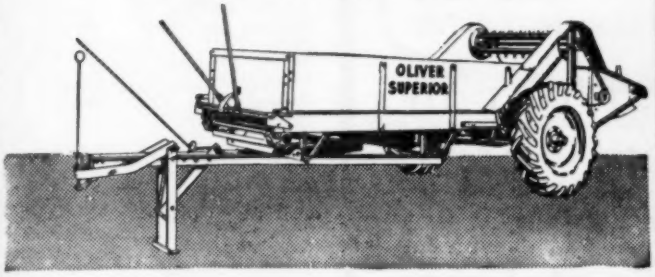

OLIVER SUPERIOR SPREADERS

No. 11 - - - - $341.80

No. 7 - - - - $462.50

At All

FARMERS FEDERATION WAREHOUSES

Shown above is the brick silo recently completed at the Waynesville, N. C. Mountain Experiment Station.

INCREASE FARM PROFITS WITH A

LOW COST BRICK SILO

BUILD NOW!

1. Constructed of a specially designed, strong, acid-resistant clay or shale brick.
2. Insures against bad winters, drought and other feed shortage periods.
3. In many cases can pay for itself in a year and make money each year thereafter because of small initial cost.

SEE — CALL — WRITE

MOLAND-DRYSDALE CORPORATION

Plants Located at Etowah & Fletcher, N. C.

GENERAL OFFICE

Times-News Bldg. Phone 6561 Hendersonville, N. C.

Deliveries Made To All Parts Of WESTERN NORTH CAROLINA

NOK - OUT - WARFARIN

For Sale At All
FARMERS FEDERATION
WAREHOUSES
SOUTHERN CHEMICAL
COMPANY
Box 249
Hendersonville, N. C.

Howell, Charles Ray ---- Waynesville, Rt. 2
McCracken, Gobel ---- Canton, Rt. 1
Messer, Jack ---------- Clyde, Rt. 1

Henderson

Briggs, Brady -- Hendersonville, Rt. 4

Jackson

Cagle, Carl ---------- Green's Creek
Crawford, W. A. ---------- Erastus
Kinsland, Ray -------- Whittier, Rt. 1

Madison

Finley, David ---------- Bluff
Johnson, Bobbie ---------- Walnut
Johnson, James ---------- Walnut
Robert, William ---------- Walnut
Teague, Hilliard ---------- Marshall
Tweed, Ashley -------- Marshall, Rt. 3
Willis, V. J. -------- Mars Hill, Rt. 1

McDowell

Anderson, Hugh -------- Marion, Rt. 2
Cox, David ---------- Marion, Rt. 3
Gardner, Bobby Ray ---- Marion, Rt. 2
Gibbs, Bobby Jack ---- Marion, Rt. 3
Harrell, Richard ---- Old Fort, Rt. 1
Lewis, Carroll -------- Marion, Rt. 1
Morgan, Fate ---------- Marion, Rt. 1
Trantham, Carl ------ Marion, Rt. 4

Mitchell

Ayers, Johnny ---------- Bakersville
Ayers, Kenneth ---------- Bakersville
Dale, C. S. -------- Spruce Pine, Rt. 1
Hollifield, Benny ---- Spruce Pine, Rt. 1
McKinney, Charles Elmer--Bakersville, Rt. 2
Ollis, Scotty Ray -- Bakersville, Rt. 2
Street, J. D. ------ Bakersville, Rt. 2
Thomas, Jimmy ------ Toecane, Rt. 1

Polk

Turner, Everett -- Chesnee, S. C., Rt. 2

Rutherford

Clements, W. L. -- Rutherfordton, Rt. 3
Davis, Dwight ------ Forest City, Rt. 2
Hampton, J. V. -- Rutherfordton, Rt. 3
Lewis, E. H. & Son -- Union Mills, Rt. 2

Swain

Childers, E. C. ---------- Whittier
Parrish, C. T. ---------- Lauada

Watauga

Appalachian State Teachers Coll.--Boone
Edmisten, Baker -------- Sugar Grove
Greene, Eddie ---------- Sugar Grove
Greene, Fred ---------- Sugar Grove
Miller, Earl ---------- Zionville
Moretz, A. G. ---------- Deep Gap
Reese, Clint ---------- Reese
Tester, Herman ---------- Sugar Grove
Ward, Aud L. ---------- Valle Crucis
Wilson, Ralph ---------- Vilas

Yancey

Bennett, John ---------- Micaville
Gibbs, H. J. -------- Burnsville, Rt. 1
Gurley, Frank ---- Spruce Pine, Rt. 1
Piercy, F. A. ---------- Day Book
State Prison Farm -------- Burnsville
Wilson, Thee ---------- Pensacola

Herefords

Caldwell

Marley, R. V. ---------- Hudson, Rt. 1

Madison

O'Dell, W. R. ---------- Hot Springs

Mitchell

Burleson, Oscar ---- Bakersville, Rt. 1

Tamworths

Burke

Edmiston, John ------ Morganton, Rt. 5
Jones, Edward ---------- Valdese

Caldwell

Elbert, J. B. -------- Lenoir, Rt. 1
Shuford, Stewart ------ Lenoir, Rt. 5
Wike, Arnold -------- Lenoir, Rt. 1
Wike, W. O. ---------- Lenoir, Rt. 1

Cherokee

McClure, Lum -------- Murphy, Rt. 2
Stalcup, A. B. -------- Murphy, Rt. 2

Henderson

Cantrell, B. M. ------ Hendersonville

Jackson

Log Cabin Association ---------- Sylva
Mitchell, J. S. ---------- Cullowhee

Macon

Slagle, C. S. ------ Prentiss, Star Route

McDowell

Anderson, Walter and Donald--Marion, Rt. 1
Davis, Claude ------ Old Fort, Rt. 1
Greenlee, Charles and W. G.--Marion, Rt. 3

Rutherford

Carpenter, D. S. -- Forest City, Rt. 2

Watauga

Miller, Coy ---------- Blowing Rock

Yorkshire

Buncombe

4-H Club Chain ---------- Asheville
Leonard, R. S. -------- Black Mountain

Caldwell

Hatley, Gene ---------- Hudson, Rt. 1

Cherokee

Bates, Neva Jean ------ Murphy, Rt. 3
Coleman, Harold ------ Murphy, Rt. 3
4-H Club Chain ---------- Murphy
Graves, Junior -------- Murphy, Rt. 3
Hendrix, David -------- Murphy, Rt. 1
Johnson, Billy Hugh -- Murphy, Rt. 3
Logan, T. J. ---------- Murphy, Rt. 2
Martin, Franklin ---------- Unaka
McClure, Bruce ------ Murphy, Rt. 2
Penland, W. L. ------ Murphy, Rt. 2
Sawyer, Robert ---------- Andrews
Stiles, Bill ---------- Marble
Stiles, Claude ---------- Letitia

Graham

Collins, Clyde ---------- Robbinsville
Huscusson, George ------ Robbinsville
Ingram, Ed ---------- Robbinsville
Irons, Dale ---------- Robbinsville
Ledbetter, Newall ------ Robbinsville
Worley, A. N. ---- Robbinsville, Rt. 1

Jackson

Allman, John Ray -------- Sylva, Rt. 1
Brown, Fred, Jr. ---------- Erastus
Brown, J. E. ---------- East LaPorte
Bryson, Kenneth ---------- Cashiers
Hooper, Darrell ---------- Cashiers
Mathis, Noel ---------- Sylva, Rt. 1
McCall, J. C. ---------- Cashiers
McClure, Tommy -------- Sylva, Rt. 1
Parris, Buddy ---------- Sylva, Rt. 1
Wilson, Velt ---------- Sylva

Madison

Ammons, Lawrence -- Mars Hill, Rt. 1
Clark, Wayne -------- Marshall, Rt. 1
Fox, Martin David -- Mars Hill, Rt. 1
McDavis, Herschel -- Mars, Hill, Rt. 1

FINE
TOBACCO
CROPS
ARE GROWN
WITH
PLANTERS

On 8/10 of an acre, J. A. Singleton, Waynesville, Route 2, used Planters 8-8-8 Fertilizer with the outstanding results shown in the above picture.

"It's good fertilizer, and we have had better success with it than any other," says Mr. Singleton.

Mr. and Mrs. Singleton are shown in the picture above with their house in the background.

GET THE MOST OUT OF
YOUR LAND . . . . . .

— USE —

Planters Fertilizer

FOR SALE AT ALL

FARMERS FEDERATION
WAREHOUSES

Shook, Garland Dale ---- Flag Pond, Tenn,. Rt. 1
Silvers, Glen ------ Hot Springs, Rt. 1
Suttles, Butch ---- Hot Springs, Rt. 1

McDowell

Burgin, Walton ------ Old Fort, Rt. 1
Davis, Claude -------- Old Fort, Rt. 1
Early, Kenneth ---------- Nebo
Frady, Bruce -------- Old Fort, Rt. 1
Gibbs, Bruce ---------- Marion, Rt. 4
Gibbs, W. B. -------- Marion, Rt. 4
Gilliam, Harry -------- Old Fort, Rt. 1
Grindstaff, Homer ---- Old Fort, Rt. 1
Houston, J. W. ------ Marion, Rt. 1
McIntosh, David -------- Nebo, Rt. 1
Nave, Paul ---------- Marion, Rt. 1
Wright, E. B. ---------- Marion, Rt. 3
Wright, Jimmy -------- Marion, Rt. 3

Mitchell

Biggerstaff, Ray ---------- Kalmia
Blanton, Alfred ---------- Bakersville
Boone, Ronald ---------- Wing
Grindstaff, Harold -- Bakersville, Rt. 3

Rutherford

Irwin, C. J. -------- Ellenboro, Rt. 1
Randall, E. T. ------- Forest City, Rt. 2

Swain

4-H Pig Chain ---------- Bryson City
Bryson, Paul ---------- Bryson City
Chambers, John ---- Bryson City, Rt. 1
Heddin, Ray ---------- Alarka
Hyatt, Zenith ---------- Bryson City
Jacobs, Ray ------ Bryson City, Rt. 2
Jones, Bragg ------ Bryson City, Rt. 1
Ray, Johnny ---- Burnsville, Star Route
Shuler, Beary ---- Bryson City, Rt. 1
Warlick, Fred ---- Bryson City, Rt. 2

Yancey

McMahan, Donald ---------- Vixen
Robinson, Homer -- Green Mtn., Rt. 1

SHEEP

Hampshires

Avery

Cook, Clyde ---------- Banner Elk
Dobbins, Byrum S. -------- Banner Elk
Puckett, G. C. ---------- Heaton
Shell, J. O. ---------- Heaton
Smith, Ottis ---------- Banner Elk
Smith, Sam ---------- Three Mile
Von Canon, F. W. -------- Banner Elk

Buncombe

Brown, Lawrence ---- Black Mountain
Cogburn, Chester ---------- Candler
Duckett, D. B. ------ Leicester, Rt. 2
Galloway, M. O. ---------- Arden
Phillips, W. D. -- Asheville, Hendersonville Rd.
Rogers, T. C. ---------- Fletcher, Rt. 1
Shiry, Dr. G. L. ---------- Asheville
Walsh, T. -------- Arden, Concord Rd.
Weaver, Dr. R. C. ---------- Asheville

Graham

Atwell, Hugh ---------- Robbinsville
Cape, Teddy ---------- Robbinsville
Hyde, Norman ---------- Robbinsville
Phillips, Gerald ---- Robbinsville, Rt. 1
Roundtree, Thomas ------ Robbinsville
Wiggins, Marvin -------- Topton Rt. Robbinsville

Haywood

Allen, C. N. ---------- Hazelwood
Boone, R. H. ------ Waynesville, Rt. 1
Cagle, H. V. ---------- Canton, Rt. 1
Hipps, Herschel -------- Canton, Rt. 1
Leatherwood, Charlie ---- Waynesville Rt. 2
Mann, Fred ---------- Canton, Rt. 2
Messer, R. L. ---------- Clyde, Rt. 1
Osborne Farm ---------- Canton, Rt. 2
Rogers, Hershel ---------- Clyde, Rt. 1
Rogers, Jack T. ---------- Clyde
Rogers, John T. Jr. ---- Clyde, Rt. 1
Rogers, M. D. ---------- Clyde, Rt. 1
Sherrill, L. M. -------- Canton, Rt. 2

Henderson

Getman, R. L. -- Hendersonville, Rt. 4
Ward, Milo ---- Hendersonville, Rt. 1

Jackson

Coggins, Rex ---------- Erastus
Crawford, W. A. ---------- Erastus
Norton, John Paul ---------- Norton
Parker, Brady ---------- Speedwell
Taylor, Henry L. ---------- Speedwell
Youngblood, J. N. ---------- Norton

Macon

Cabe, Weaver -------- Franklin, Rt. 4
Terhune, Westervelt ------ Highlands

Madison

Metcalf, J. G. ------ Mars Hill, Rt. 2

McDowell

Greenlee, Charles and W. G. -- Marion Rt. 3

Mitchell

Blevins, Ed ---------- Bakersville
Byrd, Clyde -------- Bakersville, Rt. 2

DECKER'S NEVER PICK BITS
USE TO STOP FEATHER PICKING
CHIK-N-BITS and TURK-E-BITS
POSTPAID price in lots of:

BITS FOR (State size wanted)	100	500	1000
Chickens and Turkey Poults	$ .75	$3.65	$6.85
Adult Turkey and Beltsville	90	4.20	8.00
Big Tom or Extra Large Turkey	1.20	5.55	10.60

"Samples free" Applicators $1 Ea.
DECKER CO., Dept. F, Keokuk, Iowa

WELLS
FOR HOMES OR INDUSTRIES
EXPERIENCED OPERATORS
MODERN EQUIPMENT
PUMP SALES & INSTALLATION
WELLS 6-12 INCHES
GREEN BROTHERS
WELL DRILLING COMPANY
"A Satisfied Customer Is Our Best Advertisement"
ROUTE #3 PHONE 3170 or 2050 CANTON, N. C.

New Scientific MYZON Formula in Drinking Water Helps
STOP LAYING SLUMPS
Due to Birds Being Off Feed With Air Sac Colds and Chronic Respiratory Disease, Blue Comb, Non-Specific Enteritis, Ricketts
MYZON POULTRY BUILDER
Keeps Egg Production High Right Through Damp Changing Weather . . . Costs Only Pennies A Bird!

Sick Birds That Won't Eat, Now Drink Their Way to Fast Recovery

SO EASY!
YOU DON'T CHANGE FEED

MYZON POULTRY BUILDER
Helps Prevent and Treat
Air Sac Colds or coughing, sniffling, gasping Chronic Respiratory Disease, Blue Comb, Non-Specific Enteritis, Ricketts, Curled Toe, Thin Shelled Eggs, Poor Feathering and Anemia when there are vitamin and antibiotic deficiencies.

Most birds stop eating when sick, feverish, but they don't stop drinking; they usually drink more. That is why MYZON'S Antibiotic and Vitamin formula is so effective when mixed in drinking water. Sick birds drink and drink their way to extra cases of eggs every month.

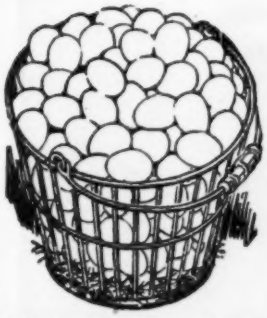

Get MYZON POULTRY BUILDER
At Your Farmers Federation Warehouse Today
YOU MUST BE 100% SATISFIED OR YOUR MONEY BACK
MYZON, Inc., 1247 W. Belmont, Chicago, Ill.

NEWS!

Features Editorials Shopping Ideas
Cartoons Pictures Home Hints
Columnists Sports Comics

—and so on, and on. The best of everything for family reading and entertainment. Special attention, of course, to our own Western North Carolina "empire." You NEED *The Citizen* and *The Times*—you'll ENJOY *The Citizen* and *The Times*. Subscribe NOW!

Use WANT ADS in The Citizen and The Times
The Cost Is Small — Results Big!

Subscribe Now! *Read Both!*

THE ASHEVILLE CITIZEN
THE ASHEVILLE TIMES

"Dedicated to the Upbuilding of Western North Carolina"

ASC ORDERS PROMPTLY FILLED

LADINO CLOVER FESCUE
CRIMSON CLOVER ALFALFA
ORCHARD GRASS VETCH
AUSTRIAN WINTER PEAS

Also
BARLEY, OATS, WHEAT, RYE
and RYE GRASS

At All
FARMERS FEDERATION
WAREHOUSES

Garland, George ---- Bakersville, Rt. 2
Griffith, G. C. ---------- Relief
Harrell, Luther ------ Bakersville, Rt. 2
Holder, Cliff -------- Bakersville, Rt. 1
Lawrence, E. E. -------- Spruce Pine
McNeill, Scott ---------- Bakersville
Tipton, Burl -------- Bakersville, Rt. 2
Tipton. Fred ---------- Relief
Whitson, Frank ---- Bakersville, Rt. 2
Whitson, Glenn ------ Bakersville, Rt. 1

Polk

Wilcox, T. N. ---------- Tryon
Wilson, Wayne ---- Mill Spring, Rt. 1

Swain

Wiggins, Jack ---------- Alarka

Watauga

Austin, Sam ---------- Shulls Mills
Besheats, Clay ---------- Boone, Rt. 3
Edmisten, Howard -------- Sugar Grove
Farthing, B. W. ---------- Sugar Grove
Glenn, Ned ---------- Sugar Grove
Green, A. W. ---------- Boone, Rt. 2
Greene, H. E. ---------- Deep Gap
Henson, Council ---------- Vilas
Lawrence, Tom ---------- Vilas
Love, Ed ---------- Sugar Grove
Mast, Clint ---------- Vilas
Moody, Stacy ---------- Reese
Moretz, Clyde ---------- Deep Gap
Moretz, R. C. ---------- Zionville
Norris, Ben ---------- Reese
Norris, Bobby Gene ---------- Reese
Norris Brothers ---------- Reese
Norris, J. W. ---------- Boone
Perry, John K. ---------- Sherwood
Phillips, Chalmer ---------- Reese
Proffitt, W. A. ---------- Zionville
Reese, Clint ---------- Reese
Shipley Farm ---------- Vilas
Smitherman, George ---------- Reese
Thomas, J. S. ---------- Mabel
Thomas, Spencer ---------- Mabel
Triplett, Ernie ---------- Banner Elk
Vines, Vance ---------- Sugar Grove
Von Cannon, Fred -------- Banner Elk
Von Cannon Jake -------- Banner Elk
Ward, Aud L. ---------- Valle Crucis
Ward, Tom ---------- Valle Crucis
Wilson, J. Frank ---------- Vilas
Wilson, Joe ---------- Reese
Wilson, Ralph ---------- Vilas
Wilson, W. W. -------- Sugar Grove
Yates, Martin ---------- Banner Elk

Yancey

Duncan, H. E. ---- Burnsville, Star Rt.

GOATS

Burke

Huffman, R. O. ---------- Morganton

Henderson

Baumberger, H. E. ---- East Flat Rock
Dixon, Reid C. -- Hendersonville, Rt. 5
Jamison, Mrs. George P.--Hendersonville
McClain, J. S. -------- East Flat Rock
Sandburg, Carl -- Flat Rock, Connemara

Farm

Vida, Col. Frank J. -- -- Hendersonville

Jackson

Lassen, Miss Alma ------ Sylva, Rt. 1

Polk

Hall, Ernest P., Jr. -------- Columbus
Merrill, Mason L. -- Mill Spring, Rt. 1
Shattuck, Mrs. Jessie ---- Tryon, Rt. 1
Skeen, Bert ---------- Saluda
Wahler, G. C. ---------- Tryon, Rt. 1

Rutherford

Clements, Memory ---------- Spindale
Lindsay, David -------- Rutherfordton
Oden, Paul S. ---------- Rutherfordton

CITY or COUNTRY DRIVERS!

SAVE ON AUTO INSURANCE

- Standard "across the board" protection, nonassessable.
- Six month automatic renewal.
- Prompt friendly nation-wide claim service.
- Over a million drivers insured.
- Low, "selected risk" rates.

WHY PAY MORE?
Before you buy or renew—check, compared
Phone, write or drop in today

MAXEY & RICH
Agents
408 Jackson Bldg. - Ph. 3-1617

FARM BUREAU MUTUAL
Automobile Insurance Co.
HOME OFFICE: COLUMBUS, OHIO

GARDEN NOTES

(Continued from page 18)

but space does not permit a discussion of how to handle each of the various bulbs. In general, tho, bulbs may be divided into two groups, the tender, and half-hardies. The tender bulbs like Tuberous Begonias, Ismene, Tuberoses, Callas and Caladums should be taken up before frost and stored in a warm temperature from 55 to 65 degrees. The half-hardies, which include Dahlias, "glads," Cannas, and Montbretias, are left in the ground until after the first killing frost; then dug, cured, and stored in a cool temperature of 35 to 45 degrees.

Storage of bulbs is a most important job and great care should be exercised in learning the proper way to care for each one as we put them away for the winter, for "a bulb safely stored is a bulb saved."

SCS DISTRICT NEWS

(Continued from page 19)

farm ponds. He will also assist in securing fish for stocking farm ponds, wildlife planting stocks, and tree seedlings when available.

Supervisors of the Yancey Soil Conservation District are: James B. Stamey, Jacks Creek; C. W. McIntosh, Hardscrabble; and John M. Deyton, Brush Creek.

The Country Church With The Lord's Acre Plan

A Denominational Publication For the Lord's Acre Promotion

An important development in the Lord's Acre Movement is the publication by the Department of Town and Country Work of The Methodist Church of a 20-page booklet, entitled, "The Lord's Acre." This was written by Dr. Marvin T. Judy, who accomplished outstanding results in the use of the Lord's Acre plan, first as head of the Harrison County Larger Parish in Missouri, and later through instructing and inspiring his students as professor of Town and Country Church in Perkins School of Theology, Dallas, Texas.

Dr. Judy has used a very effective method in writing this booklet. After an introduction, telling of the nature and development of the Lord's Acre Movement—and full credit is given to the Religious Department of Farmers Federation—he details nine steps to be taken for the successful use of the plan. The titles of these steps are: 1.—Create an Interest; 2.— Appoint a Lord's Acre Committee in the Local Church; 3.—Secure The Lord's Acre Commitments; 4.—The Service of Dedication; 5.—A Field Sign; 6.—Follow Up the Projects; 7.—Plan for Disposal of the Projects; 8.—The Harvest Festival; 9.—The Service of Thanksgiving and Appreciation. A full and clear explanation of each of these steps is given. Also, almost every page has a picture illustrating the step which is described.

The author captures the interest of his readers in a single leading sentence which is fully in accord with the best teaching upon Christian stewardship, especially in the rural church. This sentence is, **The Lord's Acre symbolizes the dedication of a portion of one's ways of making a living to Christ and the church.** It is probable that this booklet will be sent to all pastors of rural churches in the Methodist denomination. It may confidently be expected to produce a great increase in the use of dedicated work projects, both on the home field and in mission lands.

A Significant Program Of National Interest

The National Convocation of the Church in Town and Country is to be held this year in Salina, Kansas, October 26-28. The theme for the Convocation is "A United Christian Witness for Rural America." This annual Convocation, under the sponsorship of the National Council of the Churches of Christ in the U.S.A., brings together nearly a thousand rural pastors from many denominations in the United States and from other countries. The program furnishes some of the ablest speakers in America upon topics that are both timely and of vital concern to the church at home and overseas. Among the topics for the general session this year are "Social and Economic Issues Affecting Rural Churches," "Out in the Byways," "The Christian Mission to the Rural Billion," "The Christian Theology and Rural Life," and "The People Prepare for Health." Also, sixteen seminaries have been arranged upon important pertinent topics. Those in attendance will choose the topic of especial interest to each one. These seminars are conducted by the discussional method, and at the close of the Convocation the conclusions reached are given to a full session and are later printed in detail.

Scripture-Prayer Verse for October

We know that all things work together for good to them that love God.
—Romans 8:28.

PUBLICIZING THE HARVEST INGATHERING

The Lord's Acre Harvest Thanksgiving and Ingathering, when properly planned and conducted, can be expected to have great spiritual and financial worth. It is therefore desirable to give the occasion thorough publicity. One of the best fliers we have seen advertising a Harvest Festival, with a Lord's Auction, has come from the Presbyterian Church of Bishop, California. Done on a bright yellow sheet, it is inserted in the regular church bulletin. After giving the historic background in the Bible and telling of the observance of folk festivals at harvest-time in many countries, effective emphasis is given to the promotion of the occasion in the local church. One fine paragraph is given herewith:

Rev. Dumont Clarke

"On Saturday, October 9, we combine the feasting and the bringing of offerings in the Harvest Festival Dinner followed immediately by the Lord's Auction. The price, and hence the profits, of the dinner is purposely kept low, so that fellowship may be the main reason for eating together. The Lord's Auction is in response to the natural desire of men to bring offerings to thank God for His bounties. Again, the emphasis in the auction is not the raising of money, but the bringing of gifts to the Lord. The Auction is also a time of great fun and fellowship, with the banter and good humor of the auctioneers primary. These Auctions have been famous for good times and sociability."

THE LORD'S ACRES AND THE DROUTH

A recent trip to counties in Western North Carolina revealed the sad ravages of drouth in many sections. Many Lord's Acre crops have been adversely affected, along with other farm crops. Some dedicated livestock must be sold prematurely because of the dry pastures. One Lord's Acre of corn which was planted with high hopes, as a group project, was a complete failure. Most dedicated cotton crops have been reduced in yield. On the other hand, some crops in bottom land and where rainfall has been fairly adequate are doing very well.

To consecrated Christians, the dedicated crop failures, though inevitably distressing, yet present a spiritual challenge. Persistence in doing good in the face of difficulties is characteristic of the Christian faith. The Apostle Paul has expressed this in the words, "Now no chastening for the present seemeth to be joyous, but grievous: nevertheless afterward it yieldeth the peaceable fruit of righteousness unto them which are exercised thereby." It is an inspiration to find this spirit in the lives of so many Christian farmers.

A field of roasting corn was harvested by the young people's group of Mills River Presbyterian Church, with a yield of $113 toward the manse building fund.

Mr. and Mrs. Clarence Gilliam on the 6-acre soy bean project of Cherry Springs Baptist Church, McDowell County. Another six acres of Bethlehem Baptist Church adjoin the project.

DAIRYMEN AGREE . . . .

CO-OP 16% MILKING RATION

Is A Fine Dairy Feed!

EXTRA BULKY

HIGH DIGESTIBILITY

VITAMINS — MINERALS

PLENTY OF MOLASSES

ff CO-OP feeds

For Better Milk Production At Lower Cost!

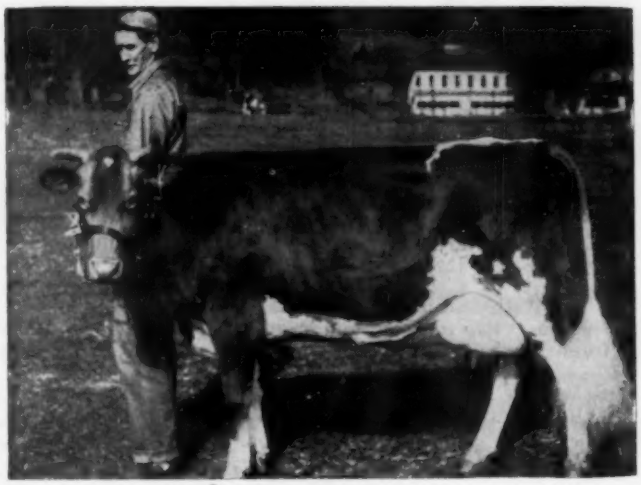

The 5-year-old Guernsey shown above is Daybreak of Garden Creek, 970266, who has completed a record of 11,846 lbs. milk, 524 lbs. fat in 305 days and carried a calf over 175 days while on test. A result of seven generations of breeding, Daybreak is fed on Co-op 16% Milking Ration. She is a member of the purebred Guernsey herd developed by Miss Florence Osborne, of Osborne Farms, Canton, N. C., who has done intensive breeding work with this herd since 1914.

One of Haywood County's long time dairymen is W. J. Smathers, Route 2, Canton, N. C., who will soon celebrate his 90th birthday. Owner of a fine herd of Guernsey cattle, Mr. Smathers is an enthusiastic user of Co-op 16% Milking Ration and has the following to say about it.

"It's a fine dairy feed. Our cows really go for it, and they seem to thrive on it. Also, for economy it's one of the best high quality feeds we've ever used."

A COMPLETE LINE OF CO-OP FEEDS

AT ALL

FARMERS FEDERATION WAREHOUSES

All Formulas Tested and Proven

MANUFACTURED FOR THE FARMERS FEDERATION

— by —

Tennessee Valley Co-operatives, Inc.

Decatur, Alabama